LEAD MONITORING AT EXIDE TECHNOLOGIES

Background

Since 1991, the SCAQMD has collected ambient air samples near facilities that use or process materials containing lead. Under SCAQMD Rule 1420, facilities are not allowed to discharge emissions into the atmosphere which cause ambient lead concentrations beyond the property line to exceed 1.5 $\mu g/m^3$ averaged over 30 consecutive days. This concentration limit is based on the level of the previous National Ambient Air Quality Standard (NAAQS) for lead (1.5 $\mu g/m^3$ averaged over a calendar quarter). In 2008, the U.S. EPA revised this Federal Standard, lowering it from 1.5 $\mu g/m^3$ to 0.15 $\mu g/m^3$. In November, 2010, SCAQMD adopted Rule 1420.1 to establish additional requirements for large lead-acid battery recycling facilities such as Exide Technologies. This Rule was adopted to protect public health and to ensure attainment of the new NAAQS for lead. Rule 1420.1 requires total enclosures for any process associated with the preparation, recovery, refining, and storage of lead-containing material, requires pollution control devices on full enclosures and on lead emission point sources, and includes housekeeping and recordkeeping requirements. Rule 1420.1 also requires monitoring ambient lead concentrations around the facility's perimeter ("fence-line" monitoring) with a limit of 0.15 $\mu g/m^3$ averaged over any consecutive 30-day period.

SCAQMD currently operates three lead monitors at different distances from Exide Technologies facility's perimeter. In addition, Exide operates six "fence-line" lead monitors near the property line to satisfy the monitoring requirements of Rule 1420.1. Lead samples are generally collected on a 1-in-3 day schedule, although more frequent sampling is often conducted at sites where higher measured concentrations have been observed.

Monitoring Results

Trends in monthly-average lead concentrations near and around the Exide facility are shown in the following chart. Locations of the monitors are provided in the map below, and the results from all lead samples are given in the following tables. Average lead concentrations (reported as monthly averages) recorded at many of the monitors consistently exceeded both the Federal Standard for lead and the limit established by AQMD's rule 1420.1 (0.15 $\mu g/m^3$) until the end of 2011. However, the monitoring data show an overall decreasing trend in lead levels since the adoption of Rule 1420.1 in 2008. Lead concentrations measured at all monitoring sites have been below the Federal 0.15 $\mu g/m^3$ 3-month average limit since all requirements of Rule 1420.1 became fully effective in January 2012.

Monthly-average lead concentration trends near and around Exide. The black dotted line represents EPA's NAAQS for lead. On October 15, 2008 this standard was lowered from 1.5µg/m^3 (maximum quarterly average) to 0.15µg/m^3 (rolling 3-month average). Monthly averages for October 2014 are partial.

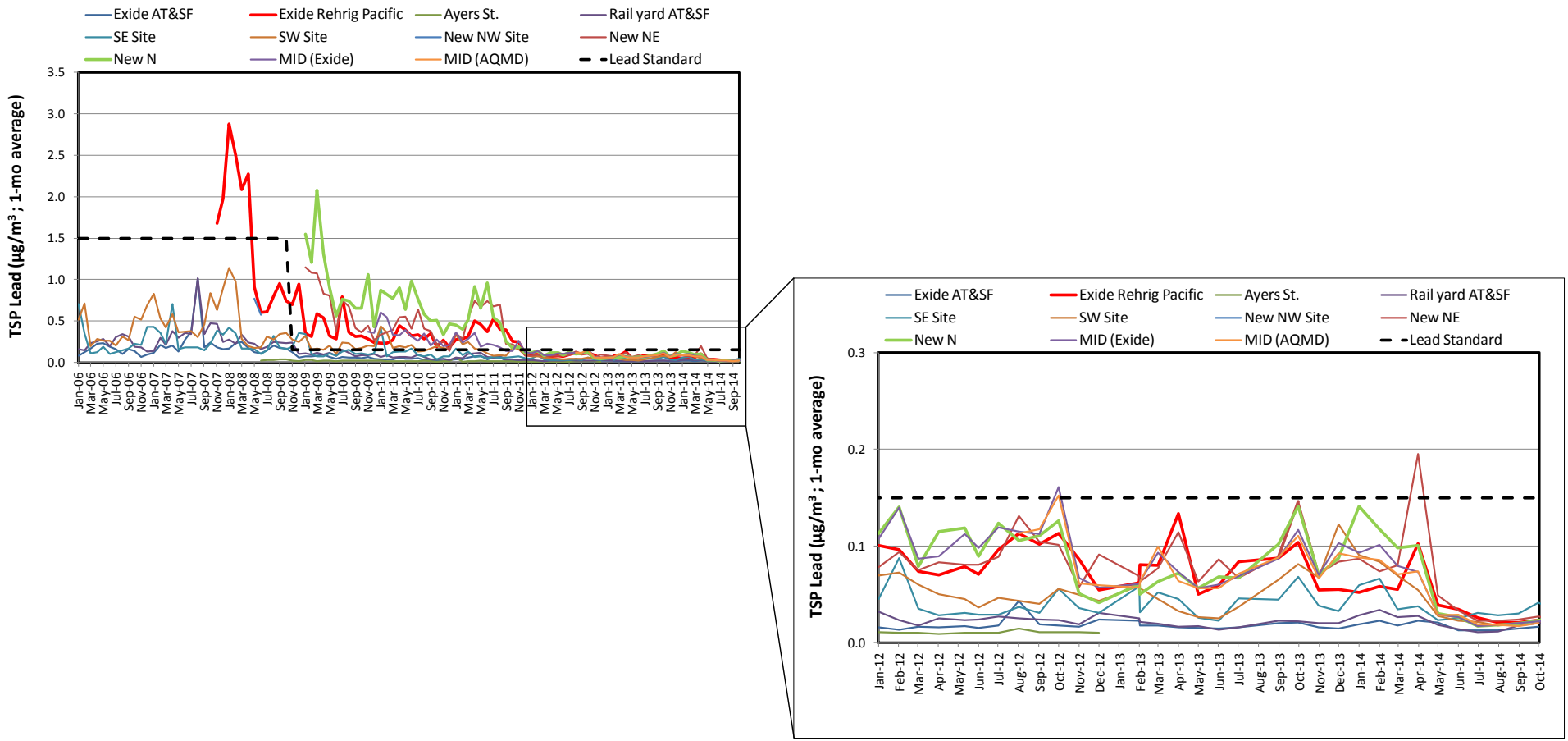

Locations of the monitors around and near the Exide Technologies facility

Active Temporary Site No Longer Operating

Daily average lead (Pb) concentrations measured at different distances from and around the Exide facility

		AQMD monitoring locations				Exide Monitoring Locations						
	Date	Exide AT & SF Lead (µg/m^3)	Exide Rehrig Pacific Lead (µg/m^3)	Ayers St. Lead (µg/m^3)	Exide Mid Lead (µg/m^3)	Rail yard AT & SF Lead (µg/m^3)	SE Site Lead (µg/m^3)	SW Site Lead (µg/m^3)	New NW Site Lead (µg/m^3)	New NE Site Lead (µg/m^3)	New N Site Lead (µg/m^3)	MID Site Lead (µg/m^3)
	2-Jan-06											
	3-Jan-06					0.257	1.696	0.149				
	5-Jan-06	0.056										
	6-Jan-06					0.368	0.944	0.560				
	8-Jan-06											
	9-Jan-06					0.069	1.882	0.937				
	11-Jan-06	0.108										
	12-Jan-06					0.167	0.162	0.431				
	14-Jan-06											
	15-Jan-06					0.103	0.582	0.081				
	17-Jan-06	0.054										
	18-Jan-06					0.130	0.083	0.225				
	20-Jan-06											
	21-Jan-06					0.089	0.551	0.549				
	23-Jan-06	0.075										
	24-Jan-06					0.094	0.535	1.445				
	26-Jan-06											
	27-Jan-06					0.148	0.524	0.517				
	29-Jan-06	0.121										
	30-Jan-06					0.144	0.075	0.244				
Jan-06	**Monthly Avg.**	**0.083**				**0.157**	**0.703**	**0.514**				
	1-Feb-06											
	2-Feb-06					0.100	0.070	0.280				
	4-Feb-06	0.089										
	5-Feb-06					0.094	0.067	0.330				
	7-Feb-06											
	8-Feb-06					0.223	1.258	1.707				
	10-Feb-06	0.110										
	11-Feb-06					0.082	0.184	N/A				
	13-Feb-06											

		AQMD monitoring locations				Exide Monitoring Locations						
	Date	Exide AT & SF Lead (µg/m^3)	Exide Rehrig Pacific Lead (µg/m^3)	Ayers St. Lead (µg/m^3)	Exide Mid Lead (µg/m^3)	Rail yard AT & SF Lead (µg/m^3)	SE Site Lead (µg/m^3)	SW Site Lead (µg/m^3)	New NW Site Lead (µg/m^3)	New NE Site Lead (µg/m^3)	New N Site Lead (µg/m^3)	MID Site Lead (µg/m^3)
	14-Feb-06					0.100	0.137	1.083				
	16-Feb-06	0.075				0.137	0.210	1.014				
	19-Feb-06											
	20-Feb-06					0.283	0.894	N/A				
	22-Feb-06	0.107										
	23-Feb-06					0.213	0.148	0.130				
	25-Feb-06											
	26-Feb-06					0.062	0.142	0.443				
	28-Feb-06	0.221										
Feb-06	**Monthly Avg.**	**0.121**				**0.144**	**0.346**	**0.712**				
	1-Mar-06					0.348	0.106	0.220				
	3-Mar-06											
	4-Mar-06					0.136	0.061	0.153				
	6-Mar-06											
	7-Mar-06					0.648	0.131	0.084				
	9-Mar-06											
	10-Mar-06					0.496	0.209	0.131				
	12-Mar-06											
	13-Mar-06					0.199	0.221	0.114				
	15-Mar-06					0.121	0.112	0.186				
	18-Mar-06	0.282										
	19-Mar-06					0.080	0.057	0.348				
	21-Mar-06											
	22-Mar-06	0.093				0.090	0.069	0.330				
	24-Mar-06	0.121										
	25-Mar-06					0.069	0.058	0.153				
	27-Mar-06											
	28-Mar-06					0.061	0.060	0.141				
	30-Mar-06	0.178										
	31-Mar-06					0.306	0.107	0.283				
Mar-06	**Monthly Avg.**	**0.169**				**0.232**	**0.108**	**0.195**				

		AQMD monitoring locations				Exide Monitoring Locations						
	Date	Exide AT & SF Lead (µg/m^3)	Exide Rehrig Pacific Lead (µg/m^3)	Ayers St. Lead (µg/m^3)	Exide Mid Lead (µg/m^3)	Rail yard AT & SF Lead (µg/m^3)	SE Site Lead (µg/m^3)	SW Site Lead (µg/m^3)	New NW Site Lead (µg/m^3)	New NE Site Lead (µg/m^3)	New N Site Lead (µg/m^3)	MID Site Lead (µg/m^3)
	2-Apr-06											
	3-Apr-06					0.066	0.061	0.677				
	5-Apr-06	0.440										
	6-Apr-06					0.820	N/A	0.256				
	8-Apr-06											
	9-Apr-06					0.196	0.062	0.253				
	11-Apr-06	0.081										
	12-Apr-06					0.141	0.352	0.385				
	14-Apr-06											
	15-Apr-06					0.134	0.070	0.058				
	17-Apr-06	0.315										
	18-Apr-06					0.252	0.172	0.338				
	20-Apr-06											
	21-Apr-06					0.494	0.127	0.191				
	23-Apr-06	0.155										
	24-Apr-06					0.251	0.086	0.299				
	26-Apr-06											
	27-Apr-06					0.088	0.068	0.333				
	29-Apr-06	0.127										
	30-Apr-06					0.079	0.089	0.064				
Apr-06	**Monthly Avg.**	**0.224**				**0.252**	**0.121**	**0.285**				
	2-May-06											
	3-May-06					0.229	0.114	0.174				
	5-May-06	0.410										
	6-May-06					0.380	0.319	0.099				
	8-May-06											
	9-May-06					0.143	0.086	0.157				
	11-May-06	0.105										
	12-May-06					0.074	0.039	0.198				
	14-May-06											
	15-May-06					0.261	0.096	0.217				
	17-May-06	0.176										
	18-May-06					0.221	0.120	0.452				

		AQMD monitoring locations				Exide Monitoring Locations						
	Date	Exide AT & SF Lead (µg/m^3)	Exide Rehrig Pacific Lead (µg/m^3)	Ayers St. Lead (µg/m^3)	Exide Mid Lead (µg/m^3)	Rail yard AT & SF Lead (µg/m^3)	SE Site Lead (µg/m^3)	SW Site Lead (µg/m^3)	New NW Site Lead (µg/m^3)	New NE Site Lead (µg/m^3)	New N Site Lead (µg/m^3)	MID Site Lead (µg/m^3)
	20-May-06											
	21-May-06					0.074	0.107	0.509				
	23-May-06	0.228										
	24-May-06					0.418	0.145	0.216				
	26-May-06											
	27-May-06					0.829	0.750	0.350				
	29-May-06	0.255										
	30-May-06					0.223	0.112	0.256				
May-06	**Monthly Avg.**	**0.235**				**0.285**	**0.189**	**0.263**				
	1-Jun-06											
	2-Jun-06					0.249	0.129	0.343				
	4-Jun-06	0.098										
	5-Jun-06					0.164	0.105	0.135				
	7-Jun-06											
	8-Jun-06					0.147	0.070	0.104				
	10-Jun-06	0.087										
	11-Jun-06					0.090	0.062	0.080				
	13-Jun-06											
	14-Jun-06					0.262	0.107	0.501				
	16-Jun-06	0.177										
	17-Jun-06					0.097	0.065	0.180				
	19-Jun-06											
	20-Jun-06					0.151	0.075	0.111				
	22-Jun-06	0.243										
	23-Jun-06					0.290	0.126	0.423				
	25-Jun-06											
	26-Jun-06					0.229	0.164	0.583				
	28-Jun-06	0.327										
	29-Jun-06					0.269	0.127	0.165				
Jun-06	**Monthly Avg.**	**0.186**				**0.195**	**0.103**	**0.263**				
	1-Jul-06											

		AQMD monitoring locations				Exide Monitoring Locations						
	Date	Exide AT & SF Lead (µg/m^3)	Exide Rehrig Pacific Lead (µg/m^3)	Ayers St. Lead (µg/m^3)	Exide Mid Lead (µg/m^3)	Rail yard AT & SF Lead (µg/m^3)	SE Site Lead (µg/m^3)	SW Site Lead (µg/m^3)	New NW Site Lead (µg/m^3)	New NE Site Lead (µg/m^3)	New N Site Lead (µg/m^3)	MID Site Lead (µg/m^3)
	2-Jul-06					0.195	0.278	0.523				
	4-Jul-06	0.196										
	5-Jul-06					0.680	0.075	0.222				
	7-Jul-06											
	8-Jul-06					0.303	0.081	0.125				
	10-Jul-06	0.204										
	11-Jul-06					0.226	0.096	0.077				
	13-Jul-06											
	14-Jul-06					0.357	0.139	0.101				
	16-Jul-06	0.099										
	17-Jul-06					0.272	0.113	0.154				
	19-Jul-06											
	20-Jul-06					0.331	0.103	0.103				
	22-Jul-06											
	23-Jul-06					0.088	0.138	0.269				
	25-Jul-06											
	26-Jul-06					0.311	0.135	0.342				
	28-Jul-06	0.150										
	29-Jul-06					0.278	0.095	0.092				
	31-Jul-06											
Jul-06	**Monthly Avg.**	**0.162**				**0.304**	**0.125**	**0.201**				
	1-Aug-06					0.298	0.190	0.452				
	3-Aug-06	0.107										
	4-Aug-06					0.419	0.076	0.118				
	6-Aug-06											
	7-Aug-06					0.237	0.240	0.244				
	9-Aug-06	0.114										
	10-Aug-06					0.484	0.082	0.221				
	12-Aug-06											
	13-Aug-06					0.097	N/A	0.111				
	15-Aug-06	0.105										
	16-Aug-06					0.196	0.128	0.172				
	18-Aug-06											

		AQMD monitoring locations				Exide Monitoring Locations						
	Date	Exide AT & SF Lead (µg/m^3)	Exide Rehrig Pacific Lead (µg/m^3)	Ayers St. Lead (µg/m^3)	Exide Mid Lead (µg/m^3)	Rail yard AT & SF Lead (µg/m^3)	SE Site Lead (µg/m^3)	SW Site Lead (µg/m^3)	New NW Site Lead (µg/m^3)	New NE Site Lead (µg/m^3)	New N Site Lead (µg/m^3)	MID Site Lead (µg/m^3)
	19-Aug-06					0.353	0.146	0.323				
	21-Aug-06	0.131										
	22-Aug-06					0.500	0.199	0.752				
	24-Aug-06											
	25-Aug-06					0.357	0.109	0.553				
	27-Aug-06	0.057										
	28-Aug-06					0.462	0.198	0.327				
	30-Aug-06											
	31-Aug-06					0.391	0.115	0.157				
Aug-06	**Monthly Avg.**	**0.103**				**0.345**	**0.148**	**0.312**				
	2-Sep-06	0.083										
	3-Sep-06					0.264	0.105	0.185				
	5-Sep-06											
	6-Sep-06					0.211	0.061	0.207				
	8-Sep-06	0.115										
	9-Sep-06					0.189	0.088	0.265				
	11-Sep-06											
	12-Sep-06					0.679	N/A	0.302				
	14-Sep-06											
	15-Sep-06					0.399	0.103	0.171				
	17-Sep-06											
	18-Sep-06					0.340	0.397	0.467				
	20-Sep-06											
	21-Sep-06					0.154	0.078	0.138				
	23-Sep-06											
	24-Sep-06					0.157	0.234	0.199				
	26-Sep-06	0.285										
	27-Sep-06					0.611	0.344	0.411				
	29-Sep-06											
	30-Sep-06					0.145	0.070	0.321				
Sep-06	**Monthly Avg.**	**0.161**				**0.315**	**0.164**	**0.267**				

		AQMD monitoring locations				Exide Monitoring Locations						
	Date	Exide AT & SF Lead (µg/m^3)	Exide Rehrig Pacific Lead (µg/m^3)	Ayers St. Lead (µg/m^3)	Exide Mid Lead (µg/m^3)	Rail yard AT & SF Lead (µg/m^3)	SE Site Lead (µg/m^3)	SW Site Lead (µg/m^3)	New NW Site Lead (µg/m^3)	New NE Site Lead (µg/m^3)	New N Site Lead (µg/m^3)	MID Site Lead (µg/m^3)
	2-Oct-06	0.252										
	3-Oct-06					0.255	0.177	0.537				
	5-Oct-06											
	6-Oct-06					0.211	0.165	1.043				
	8-Oct-06	0.070										
	9-Oct-06					0.211	0.158	0.795				
	11-Oct-06											
	12-Oct-06					0.230	0.175	0.383				
	14-Oct-06	0.137										
	15-Oct-06					0.113	0.082	0.193				
	17-Oct-06											
	18-Oct-06					0.170	0.527	0.942				
	20-Oct-06	0.206										
	21-Oct-06					0.214	0.173	0.272				
	23-Oct-06											
	24-Oct-06					0.148	0.066	0.556				
	26-Oct-06	0.036										
	27-Oct-06					0.084	0.594	0.574				
	29-Oct-06											
	30-Oct-06					0.274	0.123	0.239				
Oct-06	**Monthly Avg.**	**0.140**				**0.191**	**0.224**	**0.553**				
	1-Nov-06	0.040										
	2-Nov-06					0.166	0.118	0.271				
	4-Nov-06											
	5-Nov-06					0.071	0.195	0.265				
	7-Nov-06	0.116										
	8-Nov-06					0.213	0.381	0.904				
	10-Nov-06											
	11-Nov-06					0.208	0.139	0.343				
	13-Nov-06	0.089										
	14-Nov-06					0.111	0.071	1.075				
	16-Nov-06											
	17-Nov-06					0.146	0.201	0.386				

		AQMD monitoring locations				Exide Monitoring Locations						
	Date	Exide AT & SF Lead (µg/m^3)	Exide Rehrig Pacific Lead (µg/m^3)	Ayers St. Lead (µg/m^3)	Exide Mid Lead (µg/m^3)	Rail yard AT & SF Lead (µg/m^3)	SE Site Lead (µg/m^3)	SW Site Lead (µg/m^3)	New NW Site Lead (µg/m^3)	New NE Site Lead (µg/m^3)	New N Site Lead (µg/m^3)	MID Site Lead (µg/m^3)
	19-Nov-06	0.024										
	20-Nov-06					0.227	0.281	0.599				
	22-Nov-06											
	23-Nov-06					0.142	0.105	0.510				
	25-Nov-06	0.060										
	27-Nov-06					0.386	0.134	0.193				
	28-Nov-06											
	30-Nov-06					0.168	0.476	0.627				
Nov-06	**Monthly Avg.**	**0.066**				**0.184**	**0.210**	**0.517**				
	1-Dec-06	0.075										
	3-Dec-06					0.059	0.177	0.808				
	4-Dec-06											
	6-Dec-06					0.252	1.458	0.612				
	7-Dec-06	0.194										
	9-Dec-06					0.104	0.053	0.401				
	10-Dec-06											
	12-Dec-06					0.206	0.910	1.161				
	13-Dec-06	0.065										
	15-Dec-06					0.162	0.223	0.501				
	16-Dec-06											
	18-Dec-06					0.092	0.777	0.940				
	19-Dec-06	0.134										
	21-Dec-06					0.085	0.101	0.759				
	22-Dec-06											
	24-Dec-06					0.127	0.251	0.441				
	25-Dec-06	0.035										
	27-Dec-06					0.125	0.061	1.000				
	28-Dec-06											
	30-Dec-06					0.093	0.273	0.312				
	31-Dec-06	0.060										
Dec-06	**Monthly Avg.**	**0.094**				**0.131**	**0.428**	**0.694**				

		AQMD monitoring locations				Exide Monitoring Locations						
	Date	Exide AT & SF Lead (µg/m^3)	Exide Rehrig Pacific Lead (µg/m^3)	Ayers St. Lead (µg/m^3)	Exide Mid Lead (µg/m^3)	Rail yard AT & SF Lead (µg/m^3)	SE Site Lead (µg/m^3)	SW Site Lead (µg/m^3)	New NW Site Lead (µg/m^3)	New NE Site Lead (µg/m^3)	New N Site Lead (µg/m^3)	MID Site Lead (µg/m^3)
	3-Jan-07					0.207	0.358	1.403				
	6-Jan-07	0.094				0.119	0.711	1.154				
	9-Jan-07					0.119	0.348	1.422				
	12-Jan-07	0.231				0.218	0.979	0.624				
	15-Jan-07					0.145	0.313	0.580				
	18-Jan-07	0.132				0.140	0.558	1.051				
	21-Jan-07					0.172	0.236	0.267				
	24-Jan-07	0.073				0.124	0.678	1.086				
	27-Jan-07					0.062	0.055	0.575				
	30-Jan-07	0.056				0.063	0.062	0.133				
Jan-07	**Monthly Avg.**	**0.117**				**0.137**	**0.430**	**0.830**				
	2-Feb-07					0.080	0.352	0.610				
	5-Feb-07	0.111				0.207	0.166	0.732				
	8-Feb-07					0.170	0.270	0.450				
	11-Feb-07	0.580				0.824	NA	NA				
	14-Feb-07					0.126	0.138	0.681				
	17-Feb-07	0.083				0.141	0.329	1.115				
	20-Feb-07					0.188	0.169	0.215				
	23-Feb-07	0.077				0.102	1.260	0.262				
	26-Feb-07					0.874	0.175	0.168				
Feb-07	**Monthly Avg.**	**0.213**				**0.301**	**0.357**	**0.529**				
	1-Mar-07	0.219				0.225	0.278	0.226				
	4-Mar-07					0.068	0.063	0.531				
	7-Mar-07	0.185				0.262	0.301	0.760				
	10-Mar-07					0.196	0.112	0.382				
	13-Mar-07	0.098				0.125	0.065	0.842				
	16-Mar-07					0.384	0.212	0.063				
	19-Mar-07	0.162				0.220	0.100	0.405				
	22-Mar-07					0.320	0.174	0.512				
	25-Mar-07	0.220				0.207	0.118	0.079				
	28-Mar-07					0.138	0.989	0.432				

		AQMD monitoring locations				Exide Monitoring Locations						
	Date	Exide AT & SF Lead (µg/m^3)	Exide Rehrig Pacific Lead (µg/m^3)	Ayers St. Lead (µg/m^3)	Exide Mid Lead (µg/m^3)	Rail yard AT & SF Lead (µg/m^3)	SE Site Lead (µg/m^3)	SW Site Lead (µg/m^3)	New NW Site Lead (µg/m^3)	New NE Site Lead (µg/m^3)	New N Site Lead (µg/m^3)	MID Site Lead (µg/m^3)
	31-Mar-07	0.163				0.148	0.094	0.386				
Mar-07	**Monthly Avg.**	**0.175**				**0.208**	**0.228**	**0.420**				
	3-Apr-07					0.165	0.065	0.101				
	6-Apr-07	0.094				0.130	0.063	0.115				
	9-Apr-07					0.121	0.066	0.128				
	12-Apr-07	0.074				0.087	3.117	2.016				
	15-Apr-07					1.142	0.064	0.113				
	18-Apr-07	0.040				0.113	2.098	1.508				
	21-Apr-07					0.204	0.062	0.250				
	24-Apr-07	0.557				0.682	1.053	0.301				
	27-Apr-07					0.616	0.364	0.598				
	30-Apr-07	0.251				0.487	0.096	0.652				
Apr-07	**Monthly Avg.**	**0.203**				**0.375**	**0.705**	**0.578**				
	3-May-07					0.465	0.107	0.447				
	6-May-07					0.470	0.397	0.510				
	9-May-07					0.134	0.084	0.162				
	12-May-07	0.138				0.164	0.086	0.703				
	15-May-07					0.532	0.286	0.985				
	18-May-07	0.200				0.293	0.186	0.341				
	21-May-07					0.066	0.077	0.071				
	24-May-07	0.068				0.425	0.081	0.071				
	27-May-07					0.105	0.079	0.196				
	30-May-07	0.117				0.297	0.191	0.135				
May-07	**Monthly Avg.**	**0.131**				**0.295**	**0.157**	**0.362**				
	2-Jun-07					0.293	0.140	0.219				
	5-Jun-07	0.370				0.293	0.076	0.343				
	8-Jun-07					0.538	0.397	0.701				
	11-Jun-07	0.335				0.323	0.154	0.591				
	14-Jun-07					0.560	0.081	0.314				

		AQMD monitoring locations				Exide Monitoring Locations						
	Date	Exide AT & SF Lead (µg/m^3)	Exide Rehrig Pacific Lead (µg/m^3)	Ayers St. Lead (µg/m^3)	Exide Mid Lead (µg/m^3)	Rail yard AT & SF Lead (µg/m^3)	SE Site Lead (µg/m^3)	SW Site Lead (µg/m^3)	New NW Site Lead (µg/m^3)	New NE Site Lead (µg/m^3)	New N Site Lead (µg/m^3)	MID Site Lead (µg/m^3)
	17-Jun-07	0.176				0.064	0.102	0.069				
	20-Jun-07					0.701	NA	0.730				
	23-Jun-07	0.189				0.414	NA	NA				
	26-Jun-07					0.161	0.267	0.262				
	29-Jun-07	0.317				0.227	0.209	0.118				
Jun-07	**Monthly Avg.**	**0.277**				**0.357**	**0.178**	**0.372**				
	2-Jul-07					0.166	0.159	0.263				
	5-Jul-07	0.423				0.293	0.077	0.066				
	8-Jul-07					0.277	0.418	0.207				
	11-Jul-07	0.499				0.776	NA	0.628				
	14-Jul-07					0.067	0.079	0.067				
	17-Jul-07	0.377				0.359	0.400	0.527				
	20-Jul-07					0.202	0.323	0.401				
	23-Jul-07	0.372				0.463	0.064	0.741				
	26-Jul-07					0.541	0.073	0.758				
	29-Jul-07	0.182				0.249	0.067	0.130				
Jul-07	**Monthly Avg.**	**0.371**				**0.339**	**0.184**	**0.379**				
	1-Aug-07					0.475	0.113	0.160				
	4-Aug-07	0.173				0.218	0.066	0.431				
	7-Aug-07					0.518	0.069	0.560				
	10-Aug-07	0.357				0.663	0.068	0.151				
	13-Aug-07					0.492	0.472	0.128				
	16-Aug-07	3.975				6.600	0.393	0.537				
	19-Aug-07					0.435	0.065	0.283				
	22-Aug-07	0.237				0.496	0.308	0.339				
	25-Aug-07					0.323	0.139	0.273				
	28-Aug-07	0.322				0.369	0.118	0.197				
	31-Aug-07					0.629	0.176	0.299				
Aug-07	**Monthly Avg.**	**1.013**				**1.020**	**0.181**	**0.305**				

		AQMD monitoring locations				Exide Monitoring Locations						
	Date	Exide AT & SF Lead (µg/m^3)	Exide Rehrig Pacific Lead (µg/m^3)	Ayers St. Lead (µg/m^3)	Exide Mid Lead (µg/m^3)	Rail yard AT & SF Lead (µg/m^3)	SE Site Lead (µg/m^3)	SW Site Lead (µg/m^3)	New NW Site Lead (µg/m^3)	New NE Site Lead (µg/m^3)	New N Site Lead (µg/m^3)	MID Site Lead (µg/m^3)
	3-Sep-07	0.143										
	4-Sep-07					0.655	0.154	0.280				
	7-Sep-07					0.600	0.184	0.295				
	9-Sep-07	0.192				0.262	0.104	0.189				
	12-Sep-07					0.911	0.065	0.355				
	15-Sep-07	0.144				0.234	0.097	0.210				
	18-Sep-07					0.089	0.091	0.613				
	21-Sep-07	0.092				0.200	0.188	1.457				
	24-Sep-07					0.184	0.403	0.326				
	27-Sep-07	0.353				0.152	0.122	0.361				
	30-Sep-07					0.099	0.063	0.494				
Sep-07	**Monthly Avg.**	**0.185**				**0.339**	**0.147**	**0.458**				
	3-Oct-07	0.170				1.469	0.584	1.016				
	6-Oct-07					0.485	0.264	1.226				
	9-Oct-07	0.360				0.406	0.124	0.503				
	12-Oct-07					0.246	0.140	NA				
	15-Oct-07	0.197				0.242	0.071	0.130				
	18-Oct-07					0.336	0.159	0.440				
	21-Oct-07	0.199				0.223	0.287	1.090				
	24-Oct-07					0.257	0.395	1.133				
	27-Oct-07	0.259				0.297	0.108	1.561				
	30-Oct-07					0.762	0.091	0.409				
Oct-07	**Monthly Avg.**	**0.237**				**0.472**	**0.222**	**0.834**				
	2-Nov-07	0.167				2.333	0.166	0.207				
	5-Nov-07					0.215	NA	0.345				
	8-Nov-07	0.250				0.268	0.157	0.101				
	11-Nov-07					0.182	0.179	0.885				
	14-Nov-07	0.185	1.950			0.184	1.071	0.855				
	17-Nov-07					0.248	0.081	0.820				
	20-Nov-07	0.075	0.360			0.149	0.123	0.376				
	23-Nov-07					0.506	NA	0.360				

		AQMD monitoring locations				Exide Monitoring Locations						
	Date	Exide AT & SF Lead (µg/m^3)	Exide Rehrig Pacific Lead (µg/m^3)	Ayers St. Lead (µg/m^3)	Exide Mid Lead (µg/m^3)	Rail yard AT & SF Lead (µg/m^3)	SE Site Lead (µg/m^3)	SW Site Lead (µg/m^3)	New NW Site Lead (µg/m^3)	New NE Site Lead (µg/m^3)	New N Site Lead (µg/m^3)	MID Site Lead (µg/m^3)
	26-Nov-07	0.221	2.730			0.227	0.987	1.148				
	29-Nov-07					0.338	0.290	1.192				
Nov-07	**Monthly Avg.**	**0.180**	**1.680**			**0.465**	**0.382**	**0.629**				
	2-Dec-07	0.209	1.660			0.134	0.114	0.224				
	5-Dec-07					0.669	0.190	0.894				
	8-Dec-07	0.208	1.340			0.125	0.189	0.061				
	11-Dec-07					0.287	0.539	1.571				
	14-Dec-07	0.052	1.120			0.121	0.290	0.995				
	17-Dec-07					0.160	0.061	0.156				
	20-Dec-07	0.157	3.510			0.243	0.261	0.067				
	23-Dec-07					0.125	0.953	1.734				
	26-Dec-07	0.166	2.240			0.345	0.372	1.871				
	29-Dec-07					0.248	0.358	1.377				
Dec-07	**Monthly Avg.**	**0.158**	**1.974**			**0.246**	**0.333**	**0.895**				
	1-Jan-08	0.040	0.450			0.065	0.101	1.515				
	4-Jan-08					0.095	0.107	1.148				
	7-Jan-08	0.500	4.230			0.695	0.637	1.092				
	10-Jan-08					0.310	0.734	0.740				
	13-Jan-08	0.160	1.610			0.102	0.820	1.137				
	16-Jan-08					0.134	0.223	0.444				
	19-Jan-08	0.160	4.410			0.127	0.433	0.580				
	22-Jan-08					0.087	0.084	2.580				
	25-Jan-08	0.050	0.560			0.063	0.064	1.245				
	28-Jan-08					0.402	0.105	0.633				
	31-Jan-08	0.110	6.020			0.113	1.319	1.434				
Jan-08	**Monthly Avg.**	**0.170**	**2.880**			**0.199**	**0.421**	**1.141**				
	3-Feb-08					0.259	0.064	0.576				
	4-Feb-08	0.070	1.660									
	6-Feb-08	0.320	4.850			0.383	0.351	0.954				

		AQMD monitoring locations				Exide Monitoring Locations						
	Date	Exide AT & SF Lead (µg/m^3)	Exide Rehrig Pacific Lead (µg/m^3)	Ayers St. Lead (µg/m^3)	Exide Mid Lead (µg/m^3)	Rail yard AT & SF Lead (µg/m^3)	SE Site Lead (µg/m^3)	SW Site Lead (µg/m^3)	New NW Site Lead (µg/m^3)	New NE Site Lead (µg/m^3)	New N Site Lead (µg/m^3)	MID Site Lead (µg/m^3)
	8-Feb-08	0.380	3.700									
	9-Feb-08					0.256	0.850	1.852				
	10-Feb-08	0.150	2.050									
	12-Feb-08	0.250	2.790			0.428	0.691	2.064				
	14-Feb-08	0.080	0.580									
	15-Feb-08					0.166	0.230	0.713				
	16-Feb-08	0.090	1.310									
	18-Feb-08	0.280	3.600				0.233	0.215				
	20-Feb-08	0.370	4.520									
	21-Feb-08					0.064	0.065	1.188				
	22-Feb-08	0.500	3.770									
	24-Feb-08	0.070	1.150			0.096	0.064	0.856				
	26-Feb-08	0.360	1.980									
	27-Feb-08					0.190	0.612	0.354				
	28-Feb-08	0.100	0.550									
Feb-08	**Monthly Avg.**	**0.232**	**2.501**			**0.230**	**0.351**	**0.975**				
	1-Mar-08	0.080	1.920				0.065	0.065				
	3-Mar-08	0.450	2.270									
	4-Mar-08					0.595	0.256	0.247				
	5-Mar-08	0.160	1.150									
	7-Mar-08		1.780			0.450	0.179	0.499				
	10-Mar-08		3.090			0.211	0.066	0.479				
	13-Mar-08	0.130	1.240			0.125	0.066	0.173				
	16-Mar-08	0.290	3.020			0.450	0.455	0.446				
	19-Mar-08	0.370	2.350			0.574	0.175	0.257				
	22-Mar-08		1.120			0.115	0.106					
	25-Mar-08	0.200	1.680			0.106	0.124	0.281				
	28-Mar-08	0.290	1.950			0.395	0.249	0.167				
	31-Mar-08	0.250	3.460			0.289	0.082	0.228				
Mar-08	**Monthly Avg.**	**0.247**	**2.086**			**0.331**	**0.166**	**0.284**				
	3-Apr-08	0.220	2.230			0.194	0.067	0.058				

		AQMD monitoring locations				Exide Monitoring Locations						
	Date	Exide AT & SF Lead (µg/m^3)	Exide Rehrig Pacific Lead (µg/m^3)	Ayers St. Lead (µg/m^3)	Exide Mid Lead (µg/m^3)	Rail yard AT & SF Lead (µg/m^3)	SE Site Lead (µg/m^3)	SW Site Lead (µg/m^3)	New NW Site Lead (µg/m^3)	New NE Site Lead (µg/m^3)	New N Site Lead (µg/m^3)	MID Site Lead (µg/m^3)
	6-Apr-08	0.120	1.470			0.148	0.066	0.058				
	9-Apr-08	0.360	1.250			0.559	0.179	0.244				
	12-Apr-08	0.080	1.100			0.070	0.071	0.413				
	15-Apr-08	0.260	1.390			0.443	0.129	0.227				
	18-Apr-08	0.160	4.840			0.190	0.235	0.186				
	21-Apr-08	0.140	1.470			0.261	0.479	0.147				
	24-Apr-08	0.160	6.700			0.196	0.115	0.229				
	27-Apr-08	0.100	1.790			0.136	0.261	0.118				
	30-Apr-08	0.150	0.530			0.190	0.071	0.267				
Apr-08	**Monthly Avg.**	**0.175**	**2.277**			**0.239**	**0.167**	**0.195**				
	3-May-08	0.150	1.650			0.268	0.087	0.250				
	6-May-08	0.130	0.960			0.236	0.405	0.156				
	9-May-08	0.190	1.350			0.164	0.069	0.179				
	12-May-08	0.140	0.620			0.189	0.127	0.077				
	15-May-08	0.180	2.740			0.336	0.175	0.185				
	17-May-08		1.010									
	18-May-08	0.090	0.350			0.071	0.070	0.084				
	19-May-08		1.070									
	20-May-08		0.640									
	21-May-08	0.060	0.340			0.512	0.443	0.418				
	22-May-08		0.700									
	23-May-08		0.680									
	24-May-08	0.050	0.270			0.067	0.061	0.095	0.528			
	25-May-08		0.780									
	26-May-08		0.560									
	27-May-08	0.140	1.090			0.161	0.064	0.139	0.777			
	28-May-08		0.860									
	29-May-08		1.030									
	30-May-08	0.140	0.840			0.215	0.097	0.175	1.009			
	31-May-08		0.550									
May-08	**Monthly Avg.**	**0.127**	**0.905**			**0.222**	**0.160**	**0.176**	**0.771**			

		AQMD monitoring locations				Exide Monitoring Locations						
	Date	Exide AT & SF Lead (µg/m^3)	Exide Rehrig Pacific Lead (µg/m^3)	Ayers St. Lead (µg/m^3)	Exide Mid Lead (µg/m^3)	Rail yard AT & SF Lead (µg/m^3)	SE Site Lead (µg/m^3)	SW Site Lead (µg/m^3)	New NW Site Lead (µg/m^3)	New NE Site Lead (µg/m^3)	New N Site Lead (µg/m^3)	MID Site Lead (µg/m^3)
	1-Jun-08		0.870									
	2-Jun-08	0.150	1.210			0.253	0.163	0.255	0.744			
	3-Jun-08		0.620									
	4-Jun-08		0.720									
	5-Jun-08	0.070	0.470				0.065	0.063	0.532			
	6-Jun-08											
	7-Jun-08		0.690									
	8-Jun-08	0.070	0.360			0.132	0.074	0.193	0.319			
	9-Jun-08											
	10-Jun-08		0.290									
	11-Jun-08	0.100	0.470			0.248	0.156	0.181	0.638			
	12-Jun-08		0.610									
	13-Jun-08		1.120									
	14-Jun-08	0.060	1.540			0.075	0.062	0.336				
	15-Jun-08		0.410									
	16-Jun-08		0.750									
	17-Jun-08	0.160	0.800			0.341	0.175	0.179	0.837			
	18-Jun-08		0.400									
	19-Jun-08		0.300									
	20-Jun-08	0.120	0.340			0.084	0.068	0.067	0.369			
	21-Jun-08		0.340									
	22-Jun-08		0.390									
	23-Jun-08	0.100	0.510	0.030		0.127	0.092	0.211				
	24-Jun-08		0.490									
	25-Jun-08		0.490									
	26-Jun-08	0.120	0.460	0.020		0.075	0.113	0.243				
	27-Jun-08		0.390									
	28-Jun-08		0.820									
	29-Jun-08	0.110	0.450	0.020		0.114	0.063	0.060				
	30-Jun-08		0.540									
Jun-08	**Monthly Avg.**	**0.106**	**0.602**	**0.023**		**0.161**	**0.103**	**0.179**	**0.573**			
	1-Jul-08		0.080									
	2-Jul-08	0.150	0.810	0.030		0.161	0.150	0.087				

		AQMD monitoring locations				Exide Monitoring Locations						
	Date	Exide AT & SF Lead (µg/m^3)	Exide Rehrig Pacific Lead (µg/m^3)	Ayers St. Lead (µg/m^3)	Exide Mid Lead (µg/m^3)	Rail yard AT & SF Lead (µg/m^3)	SE Site Lead (µg/m^3)	SW Site Lead (µg/m^3)	New NW Site Lead (µg/m^3)	New NE Site Lead (µg/m^3)	New N Site Lead (µg/m^3)	MID Site Lead (µg/m^3)
	3-Jul-08		0.590									
	4-Jul-08		0.510									
	5-Jul-08	0.090	0.350	0.020		0.198	0.082	0.164				
	6-Jul-08		0.460									
	7-Jul-08		0.780									
	8-Jul-08	0.170	0.610	0.020		0.150	0.190	0.450				
	9-Jul-08		0.500									
	10-Jul-08		0.580									
	11-Jul-08	0.110	0.410	0.020		0.202	0.212	0.437				
	12-Jul-08		0.490									
	13-Jul-08		0.600									
	14-Jul-08	0.140	0.890	0.050		0.170	0.230	0.140				
	15-Jul-08		0.560									
	16-Jul-08		0.850									
	17-Jul-08	0.150	0.550	0.040		0.126	0.069	0.101				
	18-Jul-08		0.640									
	19-Jul-08		0.560									
	20-Jul-08	0.100	0.380	0.020		0.104	0.069	0.118				
	21-Jul-08		0.900									
	22-Jul-08		0.500									
	23-Jul-08	0.130	0.670	0.040		0.288	0.201	0.931				
	24-Jul-08		1.000									
	25-Jul-08		0.600									
	26-Jul-08	0.200	0.420	0.030		0.320	0.154	0.147				
	27-Jul-08		0.600									
	28-Jul-08		1.100									
	29-Jul-08	0.180	0.640	0.030		0.169	0.091	0.573				
	30-Jul-08		0.580									
	31-Jul-08		0.680									
Jul-08	**Monthly Avg.**	**0.142**	**0.609**	**0.030**		**0.189**	**0.145**	**0.315**				
	1-Aug-08	0.170	0.420	0.030		0.167	1.523	0.145				
	2-Aug-08		0.450									
	3-Aug-08		0.300									

		AQMD monitoring locations				Exide Monitoring Locations						
	Date	Exide AT & SF Lead (µg/m^3)	Exide Rehrig Pacific Lead (µg/m^3)	Ayers St. Lead (µg/m^3)	Exide Mid Lead (µg/m^3)	Rail yard AT & SF Lead (µg/m^3)	SE Site Lead (µg/m^3)	SW Site Lead (µg/m^3)	New NW Site Lead (µg/m^3)	New NE Site Lead (µg/m^3)	New N Site Lead (µg/m^3)	MID Site Lead (µg/m^3)
	4-Aug-08	0.210	0.650	0.046		0.238	0.256	0.140				
	5-Aug-08		0.890									
	6-Aug-08		1.690									
	7-Aug-08	0.440	0.890	0.051		0.543	0.236	0.081				
	8-Aug-08		0.940									
	9-Aug-08		0.690									
	10-Aug-08	0.110	0.420	0.018		0.232	0.139	0.191				
	11-Aug-08		1.210									
	12-Aug-08		1.780									
	13-Aug-08	0.260	0.880	0.035		0.378	0.326	0.230				
	14-Aug-08		0.880									
	15-Aug-08		0.710									
	16-Aug-08	0.100	0.880	0.010		0.220	0.184	1.345				
	17-Aug-08		0.660									
	18-Aug-08		NS									
	19-Aug-08	0.190	NS	0.020		0.184	0.276	NS				
	20-Aug-08		0.880									
	21-Aug-08		0.460									
	22-Aug-08	0.220	0.520	0.010		0.025	0.069	0.066				
	23-Aug-08		0.860									
	24-Aug-08		0.720									
	25-Aug-08	0.360	1.180	0.050		0.377		0.278				
	26-Aug-08		0.900									
	27-Aug-08		1.030									
	28-Aug-08	0.120	0.620	0.020		0.318	0.092	0.190				
	29-Aug-08		0.730									
	30-Aug-08		0.790									
	31-Aug-08	0.040	0.220	0.000		0.070	0.068	0.064				
Aug-08	**Monthly Avg.**	**0.202**	**0.802**	**0.026**		**0.250**	**0.317**	**0.273**				
	1-Sep-08		0.240									
	2-Sep-08		0.780									
	3-Sep-08	0.260	0.790	0.040		0.394	0.134	0.057				
	4-Sep-08		1.200									

		AQMD monitoring locations				Exide Monitoring Locations						
	Date	Exide AT & SF Lead (µg/m^3)	Exide Rehrig Pacific Lead (µg/m^3)	Ayers St. Lead (µg/m^3)	Exide Mid Lead (µg/m^3)	Rail yard AT & SF Lead (µg/m^3)	SE Site Lead (µg/m^3)	SW Site Lead (µg/m^3)	New NW Site Lead (µg/m^3)	New NE Site Lead (µg/m^3)	New N Site Lead (µg/m^3)	MID Site Lead (µg/m^3)
	5-Sep-08		1.110									
	6-Sep-08	0.130	1.090	0.030		0.233	0.269	0.065				
	7-Sep-08		1.750									
	8-Sep-08		0.380									
	9-Sep-08	0.080	0.620	0.030		0.165	0.100	1.124				
	10-Sep-08		NS									
	11-Sep-08		0.770									
	12-Sep-08	0.060	0.580	0.010		0.113	0.157	0.558				
	13-Sep-08		0.970									
	14-Sep-08		0.690									
	15-Sep-08	0.270	0.590	NS		0.095	0.300	0.251				
	16-Sep-08		0.200	0.030								
	17-Sep-08		1.190									
	18-Sep-08	0.150	1.470	0.040		0.228	0.157	0.266				
	19-Sep-08		4.000									
	20-Sep-08		0.640									
	21-Sep-08	0.080	0.920	NS		0.074	0.070	0.074				
	22-Sep-08		0.480									
	23-Sep-08		0.450									
	24-Sep-08	0.230	0.900	0.050		0.280	0.090	0.065				
	25-Sep-08		1.150									
	26-Sep-08		1.130									
	27-Sep-08	0.090	0.710	0.040		0.155	0.154	0.080				
	28-Sep-08		1.260									
	29-Sep-08		0.730									
	30-Sep-08	0.360	0.870	NS		0.636	0.361	0.839				
Sep-08	**Monthly Avg.**	**0.171**	**0.954**	**0.034**		**0.237**	**0.179**	**0.338**				
	1-Oct-08		0.940									
	2-Oct-08		0.420									
	3-Oct-08	0.180	0.200	NS		0.253	0.076	0.306				
	4-Oct-08		0.580									
	5-Oct-08		0.200									
	6-Oct-08	0.310	0.560	NS		0.472	0.115	0.348				

		AQMD monitoring locations				Exide Monitoring Locations						
	Date	Exide AT & SF Lead (µg/m^3)	Exide Rehrig Pacific Lead (µg/m^3)	Ayers St. Lead (µg/m^3)	Exide Mid Lead (µg/m^3)	Rail yard AT & SF Lead (µg/m^3)	SE Site Lead (µg/m^3)	SW Site Lead (µg/m^3)	New NW Site Lead (µg/m^3)	New NE Site Lead (µg/m^3)	New N Site Lead (µg/m^3)	MID Site Lead (µg/m^3)
	7-Oct-08		2.220									
	8-Oct-08		0.640									
	9-Oct-08	0.040	0.270	0.020		0.070	0.070	1.065				
	10-Oct-08		1.260									
	11-Oct-08		3.000									
	12-Oct-08	0.130	0.490	0.030		0.204	0.478	0.266				
	13-Oct-08		1.390									
	14-Oct-08		2.020									
	15-Oct-08	0.130	1.010	0.060		0.137	0.118	0.372				
	16-Oct-08		0.440									
	17-Oct-08		0.740									
	18-Oct-08	0.120	0.650	NS		0.152	0.062	0.060				
	19-Oct-08		0.660									
	20-Oct-08		0.490									
	21-Oct-08	0.240	0.400	0.050		0.369	0.130	0.155				
	22-Oct-08		0.580									
	23-Oct-08		0.540									
	24-Oct-08	0.330	0.290	0.030		0.462	0.172	0.346				
	25-Oct-08		0.340									
	26-Oct-08		0.280									
	27-Oct-08	0.120	0.550	NS		0.120	0.319	0.148				
	28-Oct-08		0.520									
	29-Oct-08		0.320									
	30-Oct-08	0.070	0.220	0.030		0.070	0.068	0.525				
	31-Oct-08		NS									
Oct-08	**Monthly Avg.**	**0.167**	**0.741**	**0.037**		**0.231**	**0.161**	**0.359**				
	1-Nov-08		0.440									
	2-Nov-08	0.080	0.290	NS		0.131	0.065	0.073				
	3-Nov-08		NS	0.020								
	4-Nov-08		NS									
	5-Nov-08	0.100	0.290	0.020		0.070	0.307	0.314				
	6-Nov-08		0.300									
	7-Nov-08		0.330									

		AQMD monitoring locations				Exide Monitoring Locations						
	Date	Exide AT & SF Lead (µg/m^3)	Exide Rehrig Pacific Lead (µg/m^3)	Ayers St. Lead (µg/m^3)	Exide Mid Lead (µg/m^3)	Rail yard AT & SF Lead (µg/m^3)	SE Site Lead (µg/m^3)	SW Site Lead (µg/m^3)	New NW Site Lead (µg/m^3)	New NE Site Lead (µg/m^3)	New N Site Lead (µg/m^3)	MID Site Lead (µg/m^3)
	8-Nov-08	0.170	1.010	0.030		0.282	0.242	0.148				
	9-Nov-08		3.720									
	10-Nov-08		0.520									
	11-Nov-08	0.130	5.130	0.030		0.137	0.064	0.136				
	12-Nov-08		0.690									
	13-Nov-08		0.390									
	14-Nov-08	0.120	0.350	0.030		0.257	0.327	0.184				
	15-Nov-08		0.390									
	16-Nov-08		0.320									
	17-Nov-08	0.200	0.360	0.030		0.312	0.346	0.658				
	18-Nov-08		0.420									
	19-Nov-08		0.340									
	20-Nov-08	0.160	NS	0.030		0.329	0.270	0.551				
	21-Nov-08		0.150									
	22-Nov-08		0.160									
	23-Nov-08	NS	0.050	0.010		0.078	0.122	0.129				
	24-Nov-08		0.740									
	25-Nov-08		NS									
	26-Nov-08	NS	NS	NS		0.067	0.087	0.169				
	27-Nov-08		0.250									
	28-Nov-08		0.450									
	29-Nov-08	0.040	0.240	NS		0.763	0.060	0.423				
	30-Nov-08		0.120									
Nov-08	**Monthly Avg.**	**0.125**	**0.698**	**0.025**		**0.243**	**0.189**	**0.279**				
	1-Dec-08		NS									
	2-Dec-08	0.050	0.190	0.010		0.110	0.063	0.126				
	3-Dec-08		0.300									
	4-Dec-08		0.220									
	5-Dec-08	0.060	0.270	0.020		0.067	0.085	0.060				
	6-Dec-08		0.270									
	7-Dec-08		0.200									
	8-Dec-08	0.070	0.140	0.010		0.201	0.175	0.205				
	9-Dec-08		0.410									

		AQMD monitoring locations				Exide Monitoring Locations						
	Date	Exide AT & SF Lead (µg/m^3)	Exide Rehrig Pacific Lead (µg/m^3)	Ayers St. Lead (µg/m^3)	Exide Mid Lead (µg/m^3)	Rail yard AT & SF Lead (µg/m^3)	SE Site Lead (µg/m^3)	SW Site Lead (µg/m^3)	New NW Site Lead (µg/m^3)	New NE Site Lead (µg/m^3)	New N Site Lead (µg/m^3)	MID Site Lead (µg/m^3)
	10-Dec-08		0.960									
	11-Dec-08	0.140	0.330	0.030		0.160	0.574	0.453				
	12-Dec-08		0.120									
	13-Dec-08		0.930									
	14-Dec-08	0.060	0.390	0.010		0.147	0.193	0.146				
	15-Dec-08		0.180									
	16-Dec-08		0.090									
	17-Dec-08	0.010	0.060	0.010		0.063	0.250	0.584				
	18-Dec-08		0.100									
	19-Dec-08		NS									
	20-Dec-08	(0.15)	0.190	(0.02)		0.063	0.060	0.386				
	21-Dec-08		0.170									
	22-Dec-08		14.360									
	23-Dec-08	NS	1.110	NS		0.068	0.337	0.060				
	24-Dec-08		0.800									
	25-Dec-08		(0.04)									
	26-Dec-08	0.020	(0.62)	NS		0.062	0.348	0.270				
	27-Dec-08		NS									
	28-Dec-08		0.370									
	29-Dec-08	0.040	0.450	NS		0.067	1.448	0.213				
	30-Dec-08		NS									
	31-Dec-08		NS									
Dec-08	**Monthly Avg.**	**0.056**	**0.942**	**0.015**		**0.101**	**0.353**	**0.250**				
	1-Jan-09	0.200	0.720	NS								
	2-Jan-09		0.120			0.086	0.058	0.614				
	3-Jan-09		0.110									
	4-Jan-09	0.030	0.060	NS								
	5-Jan-09		0.520			0.057	0.061	0.349				
	6-Jan-09		0.300									
	7-Jan-09	0.080	0.400	0.040								
	8-Jan-09		0.330			0.195	0.153	0.158				
	9-Jan-09		0.460									
	10-Jan-09	0.060	0.230	0.020								

		AQMD monitoring locations				Exide Monitoring Locations						
	Date	Exide AT & SF Lead (µg/m^3)	Exide Rehrig Pacific Lead (µg/m^3)	Ayers St. Lead (µg/m^3)	Exide Mid Lead (µg/m^3)	Rail yard AT & SF Lead (µg/m^3)	SE Site Lead (µg/m^3)	SW Site Lead (µg/m^3)	New NW Site Lead (µg/m^3)	New NE Site Lead (µg/m^3)	New N Site Lead (µg/m^3)	MID Site Lead (µg/m^3)
	11-Jan-09		NS			0.070	0.181	0.180				
	12-Jan-09		0.530									
	13-Jan-09	0.090	0.540	0.040		0.129	0.732	0.662				
	14-Jan-09		0.580									
	15-Jan-09		0.470									
	16-Jan-09	0.040	0.380	0.030		0.103	1.421	0.335				
	17-Jan-09		NS									
	18-Jan-09		0.100									
	19-Jan-09	0.040	0.210	0.020		0.061	0.599	0.202				
	20-Jan-09		NS									
	21-Jan-09		0.240									
	22-Jan-09	0.060	0.190	0.030		0.109	0.138	0.466		1.220	1.662	
	23-Jan-09		0.040									
	24-Jan-09		NS									
	25-Jan-09	0.090	0.120	0.010		0.125	0.056	0.095		0.517	1.145	
	26-Jan-09		0.650									
	27-Jan-09		NS									
	28-Jan-09	0.060	0.320	0.040		0.166	0.261	0.314		1.703	1.847	
	29-Jan-09		0.670									
	30-Jan-09		0.540									
	31-Jan-09	0.060	0.260	0.030		0.061	0.059	0.122		NS	1.542	
Jan-09	**Monthly Avg.**	**0.074**	**0.350**	**0.029**		**0.106**	**0.338**	**0.318**		**1.147**	**1.549**	
	1-Feb-09		0.160									
	2-Feb-09		0.270									
	3-Feb-09	0.150	0.230	0.030		0.227	0.167	0.222		1.319	1.239	
	4-Feb-09		0.090									
	5-Feb-09		0.130									
	6-Feb-09	0.080	0.030	NS		0.107	0.059	0.122		0.539	2.120	
	7-Feb-09		0.050									
	8-Feb-09		0.400									
	9-Feb-09	0.070	NS	0.040		0.064	0.289	0.231		2.592	1.582	
	10-Feb-09		0.380									
	11-Feb-09		INV									

		AQMD monitoring locations				Exide Monitoring Locations						
	Date	Exide AT & SF Lead (µg/m^3)	Exide Rehrig Pacific Lead (µg/m^3)	Ayers St. Lead (µg/m^3)	Exide Mid Lead (µg/m^3)	Rail yard AT & SF Lead (µg/m^3)	SE Site Lead (µg/m^3)	SW Site Lead (µg/m^3)	New NW Site Lead (µg/m^3)	New NE Site Lead (µg/m^3)	New N Site Lead (µg/m^3)	MID Site Lead (µg/m^3)
	12-Feb-09	0.070	0.570	0.050		0.055	0.057	0.053		1.250	0.806	
	13-Feb-09		0.230									
	14-Feb-09		0.600									
	15-Feb-09	0.040	0.040	0.010		0.095	0.059	0.116		0.092	1.727	
	16-Feb-09		0.310									
	17-Feb-09		0.320									
	18-Feb-09	0.060	0.730	0.030		0.094	0.083	0.236		1.122	0.832	
	19-Feb-09		0.370									
	20-Feb-09		0.800									
	21-Feb-09	0.050	0.670	0.020		0.061	0.066	0.190		0.660	0.741	
	22-Feb-09		0.070									
	23-Feb-09		0.470									
	24-Feb-09	0.100	0.360	0.020		0.096	0.060	0.167		1.343	1.014	
	25-Feb-09		0.140									
	26-Feb-09		0.210									
	27-Feb-09	0.060	0.320	0.020		0.056	0.061	0.055		0.823	0.803	
	28-Feb-09		0.250									
Feb-09	**Monthly Avg.**	**0.076**	**0.315**	**0.028**		**0.095**	**0.100**	**0.155**		**1.082**	**1.207**	
	1-Mar-09		0.310									
	2-Mar-09	0.060	0.430	0.030		0.182	0.154	0.162		1.727	1.649	
	3-Mar-09		0.630									
	4-Mar-09		0.350									
	5-Mar-09	0.100	0.360	0.010		0.275	0.092	0.172		2.527	1.373	
	6-Mar-09		0.640									
	7-Mar-09		0.220									
	8-Mar-09	NS	0.280	0.010		0.158	0.072	0.215		0.572	0.872	
	9-Mar-09		0.210									
	10-Mar-09		0.300									
	11-Mar-09	NS	0.330	0.020		0.122	0.057	0.170		1.255	NS	
	12-Mar-09		0.440									
	13-Mar-09		1.620									
	14-Mar-09	0.050	0.140	0.010		0.055	0.060	0.212		0.710	1.461	
	15-Mar-09		0.190									

		AQMD monitoring locations				Exide Monitoring Locations						
	Date	Exide AT & SF Lead (µg/m^3)	Exide Rehrig Pacific Lead (µg/m^3)	Ayers St. Lead (µg/m^3)	Exide Mid Lead (µg/m^3)	Rail yard AT & SF Lead (µg/m^3)	SE Site Lead (µg/m^3)	SW Site Lead (µg/m^3)	New NW Site Lead (µg/m^3)	New NE Site Lead (µg/m^3)	New N Site Lead (µg/m^3)	MID Site Lead (µg/m^3)
	16-Mar-09		0.480									
	17-Mar-09	0.170	0.980	0.040		0.126	0.064	0.259		2.073	1.807	
	18-Mar-09		0.330									
	19-Mar-09		0.370									
	20-Mar-09	0.070	0.690	0.020		0.057	0.058	0.055		1.210	3.619	
	21-Mar-09		1.390									
	22-Mar-09		2.680									
	23-Mar-09	0.070	0.340	0.020		0.058	0.058	0.104		0.217	3.733	
	24-Mar-09		0.820									
	25-Mar-09		0.470									
	26-Mar-09	0.050	0.160	0.010		0.064	0.063	0.174		0.303	2.641	
	27-Mar-09		0.500									
	28-Mar-09		0.550									
	29-Mar-09	NS	0.050	0.010		0.057	0.061	0.131		0.125	1.524	
	30-Mar-09		0.600									
	31-Mar-09		1.490									
Mar-09	**Monthly Avg.**	**0.081**	**0.592**	**0.018**		**0.115**	**0.074**	**0.165**		**1.072**	**2.075**	
	1-Apr-09	0.080	0.240	0.010		NS	0.071	0.467		0.933	3.057	
	2-Apr-09		0.480									
	3-Apr-09		3.030									
	4-Apr-09	0.060	0.740	0.020		0.105	0.056	0.231		1.809	2.773	
	5-Apr-09		0.420									
	6-Apr-09		NS									
	7-Apr-09	0.170	0.850	0.030		0.118	0.056	0.055		1.423	1.093	
	8-Apr-09		1.920									
	9-Apr-09		0.420									
	10-Apr-09	0.070	0.260	0.020		0.087	0.055	0.110		0.609	0.608	
	11-Apr-09		0.130									
	12-Apr-09		0.240									
	13-Apr-09	0.110	0.360	0.030		0.060	0.059	0.063		0.384	NS	
	14-Apr-09		0.670									
	15-Apr-09		1.150									
	16-Apr-09	0.130	0.380	0.020		0.130	0.116	0.234		1.049	1.140	

		AQMD monitoring locations				Exide Monitoring Locations						
	Date	Exide AT & SF Lead (µg/m^3)	Exide Rehrig Pacific Lead (µg/m^3)	Ayers St. Lead (µg/m^3)	Exide Mid Lead (µg/m^3)	Rail yard AT & SF Lead (µg/m^3)	SE Site Lead (µg/m^3)	SW Site Lead (µg/m^3)	New NW Site Lead (µg/m^3)	New NE Site Lead (µg/m^3)	New N Site Lead (µg/m^3)	MID Site Lead (µg/m^3)
	17-Apr-09		0.380								0.833	
	18-Apr-09		0.420								0.392	
	19-Apr-09	0.040	0.220	0.030		0.059	0.095	0.064		0.427	0.272	
	20-Apr-09		0.360								1.522	
	21-Apr-09		0.310								1.488	
	22-Apr-09	0.070	0.230	0.020		0.061	0.062	0.061		0.339	1.936	
	23-Apr-09		0.200								1.599	
	24-Apr-09		0.250								1.421	
	25-Apr-09	0.140	0.290	0.020		0.155	0.092	0.159		0.504	0.150	
	26-Apr-09		0.240								0.268	
	27-Apr-09		0.280								0.980	
	28-Apr-09	0.050	0.430	0.020		0.066	0.062	0.073		0.788	3.191	
	29-Apr-09		0.360								1.105	
	30-Apr-09		0.260								0.864	
Apr-09	**Monthly Avg.**	**0.092**	**0.535**	**0.022**		**0.093**	**0.072**	**0.152**		**0.827**	**1.308**	
	1-May-09	0.060	0.440	0.020		0.058	0.083	0.103		0.913	0.941	
	2-May-09		0.200								0.408	
	3-May-09		0.200								0.449	
	4-May-09	0.080	0.180	0.020		0.059	0.059	0.394		0.592	0.851	
	5-May-09		0.110								0.697	
	6-May-09		0.100								0.799	
	7-May-09	0.040	0.060	0.010		0.144	0.168	0.504		0.534	1.385	
	8-May-09		0.070								2.926	
	9-May-09		0.130								0.642	
	10-May-09	0.020	0.090	0.010		NS	0.135	0.302		0.428	0.494	
	11-May-09		0.270								1.068	
	12-May-09		0.360								1.386	
	13-May-09	0.090	0.290	0.020		0.211	0.153	0.254		1.201	1.897	
	14-May-09		0.200								1.097	
	15-May-09		0.130								0.675	
	16-May-09	0.060	0.110	0.030		0.057	0.061	0.057		0.256	0.094	
	17-May-09		0.120								0.073	
	18-May-09		0.360								1.086	

		AQMD monitoring locations				Exide Monitoring Locations						
	Date	Exide AT & SF Lead (µg/m^3)	Exide Rehrig Pacific Lead (µg/m^3)	Ayers St. Lead (µg/m^3)	Exide Mid Lead (µg/m^3)	Rail yard AT & SF Lead (µg/m^3)	SE Site Lead (µg/m^3)	SW Site Lead (µg/m^3)	New NW Site Lead (µg/m^3)	New NE Site Lead (µg/m^3)	New N Site Lead (µg/m^3)	MID Site Lead (µg/m^3)
	19-May-09	0.110	0.560	0.040		0.272	0.250	0.182		1.169	0.692	
	20-May-09		0.410								0.757	
	21-May-09		0.230								0.614	
	22-May-09	0.090	0.280	0.060		0.115	0.092	0.096		1.209	0.902	
	23-May-09		0.230								0.331	
	24-May-09		0.200								0.273	
	25-May-09	0.040	0.300	0.010		0.057	0.087	0.148		0.479	NS	
	26-May-09		0.350								0.793	
	27-May-09		0.690								1.245	
	28-May-09	0.130	0.870	0.020		n/s	0.068	0.172		1.892	1.734	
	29-May-09		0.450								2.137	
	30-May-09		1.680								0.409	
	31-May-09	0.020	0.260	0.010		0.058	0.061	0.055		0.185	0.143	
May-09	**Monthly Avg.**	**0.067**	**0.320**	**0.023**		**0.115**	**0.111**	**0.206**		**0.805**	**0.900**	
	1-Jun-09		0.390								0.948	
	2-Jun-09		0.380								1.255	
	3-Jun-09	0.060	0.370	0.030		0.107	0.182	0.071		0.717	0.543	
	4-Jun-09		0.370								0.810	
	5-Jun-09		0.410								1.192	
	6-Jun-09	0.050	0.310	0.020		0.058	0.057	0.055		0.484	0.272	
	7-Jun-09		0.140								0.055	
	8-Jun-09		0.210								1.276	
	9-Jun-09	NS	0.160	NS		0.058	0.058	0.141		0.198	0.428	
	10-Jun-09		0.190								0.635	
	11-Jun-09		0.180								0.927	
	12-Jun-09	0.050	0.640	0.020		NS	0.058	0.055		0.258	0.308	
	13-Jun-09		0.340								0.110	
	14-Jun-09		0.180								0.154	
	15-Jun-09	0.020	0.160	0.010		0.105	0.092	0.200		0.236	0.407	
	16-Jun-09		0.370								0.509	
	17-Jun-09		0.490								0.800	
	18-Jun-09	0.050	0.280	0.010		0.161	0.081	0.168		0.513	0.574	
	19-Jun-09		0.230								0.336	

		AQMD monitoring locations				Exide Monitoring Locations						
	Date	Exide AT & SF Lead (µg/m^3)	Exide Rehrig Pacific Lead (µg/m^3)	Ayers St. Lead (µg/m^3)	Exide Mid Lead (µg/m^3)	Rail yard AT & SF Lead (µg/m^3)	SE Site Lead (µg/m^3)	SW Site Lead (µg/m^3)	New NW Site Lead (µg/m^3)	New NE Site Lead (µg/m^3)	New N Site Lead (µg/m^3)	MID Site Lead (µg/m^3)
	20-Jun-09		0.090								0.265	
	21-Jun-09	0.030	0.100	0.010		0.059	0.058	0.055		0.149	0.053	
	22-Jun-09		0.270								0.393	
	23-Jun-09		0.320								0.566	
	24-Jun-09	0.050	0.390	0.020		0.060	0.059	0.147		0.529	0.649	
	25-Jun-09		0.520								0.915	
	26-Jun-09		0.170								0.507	
	27-Jun-09	0.020	0.080	0.020		0.060	0.058	0.104		0.245	0.183	
	28-Jun-09		0.310								0.201	
	29-Jun-09		0.240								1.031	
	30-Jun-09	0.060	0.190	0.020		0.060	0.066	0.057		0.460	0.551	
Jun-09	**Monthly Avg.**	**0.043**	**0.283**	**0.018**		**0.081**	**0.077**	**0.105**		**0.379**	**0.562**	
	1-Jul-09		0.320								0.321	
	2-Jul-09		0.310								0.287	
	3-Jul-09	0.050	0.430	0.020		0.277	0.220	0.236		0.996	0.674	
	4-Jul-09		0.370								0.136	
	5-Jul-09		6.700								0.193	
	6-Jul-09	0.060	0.490	NS		0.070	0.084	0.101		0.615	0.665	
	7-Jul-09		0.210								0.998	
	8-Jul-09		0.180								0.850	
	9-Jul-09	0.050	0.450	0.020		0.303	0.252	0.549		1.078	1.250	
	10-Jul-09		6.700								0.432	
	11-Jul-09		0.810								0.248	
	12-Jul-09	0.030	0.180	0.010		0.054	0.059	0.057		0.154	0.071	
	13-Jul-09		0.710								0.654	
	14-Jul-09		0.630								0.488	
	15-Jul-09	0.090	NS	0.030		0.056	0.062	0.059		0.796	0.721	
	16-Jul-09		0.640								0.888	
	17-Jul-09		0.350								0.677	
	18-Jul-09	0.030	0.130	0.020		0.166	0.110	0.059		0.264	0.262	
	19-Jul-09		0.110								0.312	
	20-Jul-09		0.200								1.218	
	21-Jul-09	0.120	0.200	0.020		0.247	0.178	0.550		0.997	1.452	

		AQMD monitoring locations				Exide Monitoring Locations						
	Date	Exide AT & SF Lead (µg/m^3)	Exide Rehrig Pacific Lead (µg/m^3)	Ayers St. Lead (µg/m^3)	Exide Mid Lead (µg/m^3)	Rail yard AT & SF Lead (µg/m^3)	SE Site Lead (µg/m^3)	SW Site Lead (µg/m^3)	New NW Site Lead (µg/m^3)	New NE Site Lead (µg/m^3)	New N Site Lead (µg/m^3)	MID Site Lead (µg/m^3)
	22-Jul-09		0.150								1.179	
	23-Jul-09		0.390								1.212	
	24-Jul-09	0.060	0.250	0.020		0.147	0.184	0.256		0.772	1.511	
	25-Jul-09		0.250								0.384	
	26-Jul-09		0.210								0.265	
	27-Jul-09	0.090	0.750	NS		0.056	0.094	0.189		1.262	1.419	
	28-Jul-09		NS								1.099	
	29-Jul-09		0.240								1.375	
	30-Jul-09	0.050	0.180	0.020		0.126	0.077	0.334		0.532	1.839	
	31-Jul-09		0.510								0.579	
Jul-09	**Monthly Avg.**	**0.063**	**0.795**	**0.020**		**0.150**	**0.132**	**0.239**		**0.747**	**0.763**	
	1-Aug-09		0.530								0.208	
	2-Aug-09	0.030	0.250	NS		0.056	0.058	0.057		0.425	0.125	
	3-Aug-09		0.480								0.653	
	4-Aug-09		0.510								1.100	
	5-Aug-09	0.100	0.600	0.030		0.146	0.211	0.360		1.046	0.789	
	6-Aug-09		0.480								1.736	
	7-Aug-09		0.340								0.598	
	8-Aug-09	0.030	0.160	0.010		0.055	0.059	0.221		0.427	0.271	
	9-Aug-09		0.260								0.062	
	10-Aug-09		0.530								0.683	
	11-Aug-09	0.060	0.330	0.020		0.055	0.059	0.059		0.634	0.453	
	12-Aug-09		0.310									
	13-Aug-09		0.280									
	14-Aug-09	0.070	0.540	0.020		0.241	0.308	0.503		1.054	1.372	
	15-Aug-09		0.320									
	16-Aug-09		0.170									
	17-Aug-09	0.050	0.270	0.020		0.079	0.063	0.212		0.496	1.285	
	18-Aug-09		0.820									
	19-Aug-09		0.400									
	20-Aug-09	0.070	0.360	0.020		0.151	0.175	0.167		0.874	0.984	
	21-Aug-09		0.230									
	22-Aug-09		0.090									

		AQMD monitoring locations				Exide Monitoring Locations						
	Date	Exide AT & SF Lead (µg/m^3)	Exide Rehrig Pacific Lead (µg/m^3)	Ayers St. Lead (µg/m^3)	Exide Mid Lead (µg/m^3)	Rail yard AT & SF Lead (µg/m^3)	SE Site Lead (µg/m^3)	SW Site Lead (µg/m^3)	New NW Site Lead (µg/m^3)	New NE Site Lead (µg/m^3)	New N Site Lead (µg/m^3)	MID Site Lead (µg/m^3)
	23-Aug-09	0.020	0.080	0.010		0.207	0.294	0.257		0.408	0.329	
	24-Aug-09		0.370									
	25-Aug-09		0.560									
	26-Aug-09	0.080	0.510	0.040		0.143	0.207	0.440		1.066	1.272	
	27-Aug-09		0.470									
	28-Aug-09		0.330									
	29-Aug-09	0.060	0.160	0.020		0.057	0.064	0.069		0.327	0.626	
	30-Aug-09		0.150									
	31-Aug-09		0.270									
Aug-09	**Monthly Avg.**	**0.057**	**0.360**	**0.021**		**0.119**	**0.150**	**0.235**		**0.676**	**0.738**	
	1-Sep-09	0.040	0.190	0.020		0.122	NS	0.509		0.167	1.051	
	2-Sep-09		0.370									
	3-Sep-09		0.270									
	4-Sep-09	0.040	0.230	0.020		0.137	0.227	0.295		0.453	0.614	
	5-Sep-09		0.490									
	6-Sep-09		0.100									
	7-Sep-09	0.060	0.110	0.010		0.056	0.058	0.137		0.423	0.537	
	8-Sep-09		0.200									
	9-Sep-09		0.410									
	10-Sep-09	0.090	0.520	0.030		0.057	0.064	0.063		0.732	0.733	
	11-Sep-09		0.370									
	12-Sep-09		0.260									
	13-Sep-09	0.030	0.090	0.010		0.058	0.060	0.059		0.187	0.352	
	14-Sep-09		0.440									
	15-Sep-09		0.250									
	16-Sep-09	0.060	0.410	0.020		0.058	0.099	0.094		0.310	0.570	
	17-Sep-09		0.290									
	18-Sep-09		0.230									
	19-Sep-09	0.030	0.290	0.010		0.057	0.062	0.061		0.304	0.249	
	20-Sep-09		0.250									
	21-Sep-09		0.630									
	22-Sep-09	0.060	0.390	0.040		0.059	0.068	0.077		0.475	0.689	
	23-Sep-09		0.430									

		AQMD monitoring locations				Exide Monitoring Locations						
	Date	Exide AT & SF Lead (µg/m^3)	Exide Rehrig Pacific Lead (µg/m^3)	Ayers St. Lead (µg/m^3)	Exide Mid Lead (µg/m^3)	Rail yard AT & SF Lead (µg/m^3)	SE Site Lead (µg/m^3)	SW Site Lead (µg/m^3)	New NW Site Lead (µg/m^3)	New NE Site Lead (µg/m^3)	New N Site Lead (µg/m^3)	MID Site Lead (µg/m^3)
	24-Sep-09		0.440									
	25-Sep-09	0.100	0.330	NS		0.097	0.193	0.167		0.485	0.935	
	26-Sep-09		0.260									
	27-Sep-09		0.140									
	28-Sep-09	0.060	0.400	0.020		0.059	0.063	0.138		0.618	0.809	
	29-Sep-09		0.280									
	30-Sep-09		0.260									
Sep-09	**Monthly Avg.**	**0.057**	**0.311**	**0.020**		**0.076**	**0.099**	**0.160**		**0.415**	**0.654**	
	1-Oct-09	0.040	0.140	0.020		0.067	0.136	0.404		0.209	0.431	
	2-Oct-09		0.270									
	3-Oct-09		0.210									
	4-Oct-09	0.070	0.250	0.020		0.060	0.059	0.086		0.417	0.798	
	5-Oct-09		0.330									
	6-Oct-09		0.360									
	7-Oct-09	0.050	0.230	0.020		0.061	0.060	0.073		0.430	0.406	
	8-Oct-09		0.160									
	9-Oct-09		0.190									
	10-Oct-09	0.040	0.180	0.020		0.076	0.059	0.096		0.413	0.399	
	11-Oct-09		0.160									
	12-Oct-09		0.070									
	13-Oct-09	0.010	0.030	0.010		0.150	0.187	0.352		0.282	1.578	
	14-Oct-09		NS									
	15-Oct-09		NS									
	16-Oct-09	0.070	0.380	0.030		0.109	0.114	0.120		0.631	0.931	
	17-Oct-09		0.220									
	18-Oct-09		0.100									
	19-Oct-09	0.110	0.310	0.010		0.151	0.086	0.334		0.603	0.939	
	20-Oct-09		1.690									
	21-Oct-09		0.410									
	22-Oct-09	0.030	0.340	0.010		0.062	0.062	0.260		0.279	0.530	
	23-Oct-09		0.650									
	24-Oct-09		0.190									
	25-Oct-09	0.050	0.180	0.020		0.060	0.060	0.060		0.146	0.173	

		AQMD monitoring locations				Exide Monitoring Locations						
	Date	Exide AT & SF Lead (µg/m^3)	Exide Rehrig Pacific Lead (µg/m^3)	Ayers St. Lead (µg/m^3)	Exide Mid Lead (µg/m^3)	Rail yard AT & SF Lead (µg/m^3)	SE Site Lead (µg/m^3)	SW Site Lead (µg/m^3)	New NW Site Lead (µg/m^3)	New NE Site Lead (µg/m^3)	New N Site Lead (µg/m^3)	MID Site Lead (µg/m^3)
	26-Oct-09		0.290									
	27-Oct-09		0.850									
	28-Oct-09	0.030	0.360	0.020		0.064	0.325	0.061		0.250	0.301	
	29-Oct-09		0.360									
	30-Oct-09		0.240									
	31-Oct-09	0.040	0.170	0.030		0.061	0.061	0.061		0.324	0.718	
Oct-09	**Monthly Avg.**	**0.049**	**0.321**	**0.019**		**0.084**	**0.110**	**0.173**		**0.362**	**0.655**	
	1-Nov-09		0.130									
	2-Nov-09		0.330									
	3-Nov-09	0.080	0.290	0.030		0.095	0.062	0.341		0.538	0.767	
	4-Nov-09		0.390									
	5-Nov-09		0.400									
	6-Nov-09	0.040	0.210	0.020		0.061	0.061	0.188		0.346	0.554	
	7-Nov-09		0.310									
	8-Nov-09		0.110									
	9-Nov-09	0.110	0.390	0.030		0.064	0.063	0.059		0.884	0.905	
	10-Nov-09		0.220									
	11-Nov-09		0.250									
	12-Nov-09	0.040	0.090	0.030		0.062	0.145	0.359		0.289	1.405	
	13-Nov-09		0.270									
	14-Nov-09		0.320									
	15-Nov-09	0.050	0.230	0.010		0.059	0.057	0.056		0.322	0.994	
	16-Nov-09		0.280									
	17-Nov-09		1.100									
	18-Nov-09	0.050	0.200	0.020		0.061	0.059	0.225		0.466	2.068	0.850
	19-Nov-09		0.320									
	20-Nov-09		0.160									
	21-Nov-09	0.020	0.240	NR		0.209	0.128	0.272		0.248	0.639	0.422
	22-Nov-09		0.300									
	23-Nov-09		0.330									
	24-Nov-09	0.050	0.310	NS		0.104	0.129	0.128		0.365	0.735	0.138
	25-Nov-09		0.410									
	26-Nov-09		0.080									

		AQMD monitoring locations				Exide Monitoring Locations						
	Date	Exide AT & SF Lead (µg/m^3)	Exide Rehrig Pacific Lead (µg/m^3)	Ayers St. Lead (µg/m^3)	Exide Mid Lead (µg/m^3)	Rail yard AT & SF Lead (µg/m^3)	SE Site Lead (µg/m^3)	SW Site Lead (µg/m^3)	New NW Site Lead (µg/m^3)	New NE Site Lead (µg/m^3)	New N Site Lead (µg/m^3)	MID Site Lead (µg/m^3)
	27-Nov-09	0.110	0.140	NS		0.085	0.059	0.211		0.350	0.691	0.131
	28-Nov-09		0.270									
	29-Nov-09		0.170									
	30-Nov-09	0.090	0.270	NS		0.063	0.166	0.172		0.638	1.842	0.307
Nov-09	**Monthly Avg.**	**0.064**	**0.284**	**0.023**		**0.086**	**0.093**	**0.201**		**0.445**	**1.060**	**0.370**
	1-Dec-09		0.160									
	2-Dec-09		0.180									
	3-Dec-09	0.020	0.340	NS		0.152	0.094	0.182		0.470	0.364	0.218
	4-Dec-09		0.260									
	5-Dec-09		NS									
	6-Dec-09	0.030	0.110	NS		0.057	0.056	0.054		0.059	1.058	0.387
	7-Dec-09		0.400									
	8-Dec-09		NS									
	9-Dec-09	0.040	0.170	NS		0.059	0.070	0.165		0.359	0.505	0.284
	10-Dec-09		0.240									
	11-Dec-09		0.030									
	12-Dec-09	NS	0.030	NS		0.059	0.107	0.076		0.060	0.144	0.650
	13-Dec-09		0.130									
	14-Dec-09		0.200									
	15-Dec-09	0.090	0.160	NS		0.145	0.128	0.139		0.431	0.447	0.375
	16-Dec-09		0.290									
	17-Dec-09		0.210									
	18-Dec-09	0.050	0.280	0.030		0.097	0.146	0.277		0.513	0.599	0.293
	19-Dec-09		0.300									
	20-Dec-09		0.290									
	21-Dec-09	0.050	0.210	0.030		0.170	0.065	0.301		0.262	0.692	0.480
	22-Dec-09		1.870									
	23-Dec-09		0.310									
	24-Dec-09	0.050	0.150	0.030		0.109	0.260	0.285		0.352	0.316	0.191
	25-Dec-09		0.170									
	26-Dec-09		0.090									
	27-Dec-09	0.020	0.060	0.020		0.109	0.118	0.124		0.118	0.118	0.124
	28-Dec-09		0.160									

		AQMD monitoring locations				Exide Monitoring Locations						
	Date	Exide AT & SF Lead (µg/m^3)	Exide Rehrig Pacific Lead (µg/m^3)	Ayers St. Lead (µg/m^3)	Exide Mid Lead (µg/m^3)	Rail yard AT & SF Lead (µg/m^3)	SE Site Lead (µg/m^3)	SW Site Lead (µg/m^3)	New NW Site Lead (µg/m^3)	New NE Site Lead (µg/m^3)	New N Site Lead (µg/m^3)	MID Site Lead (µg/m^3)
	29-Dec-09		0.130									
	30-Dec-09	0.010	0.020	0.010		0.060	0.060	0.370		0.070	0.060	0.550
	31-Dec-09		0.080									
Dec-09	**Monthly Avg.**	**0.040**	**0.242**	**0.024**		**0.102**	**0.110**	**0.197**		**0.269**	**0.430**	**0.355**
	1-Jan-10		0.060									
	2-Jan-10	0.040	0.790	0.030		0.091	0.695	1.016		0.461	0.300	0.204
	3-Jan-10		0.070									
	4-Jan-10		0.190									
	5-Jan-10	0.040	0.260	0.020		0.053	0.137	0.793		0.389	1.145	1.141
	6-Jan-10		0.240									
	7-Jan-10		0.340									
	8-Jan-10	0.040	0.160	0.030		0.054	0.150	0.483		0.291	1.176	0.600
	9-Jan-10		0.150									
	10-Jan-10		0.380									
	11-Jan-10	0.070	0.390	0.030		0.112	0.275	0.383		0.802	1.992	0.560
	12-Jan-10		0.340									
	13-Jan-10		0.670									
	14-Jan-10	0.050	0.140	0.020		NS	0.053	0.269		0.255	1.275	1.015
	15-Jan-10		0.300									
	16-Jan-10		0.250									
	17-Jan-10	0.020	0.050	0.010		0.049	0.050	0.057		0.066	0.682	0.383
	18-Jan-10		0.020									
	19-Jan-10		0.030									
	20-Jan-10	0.010	0.010	0.010		NS	0.052	0.375		0.072	0.132	0.853
	21-Jan-10		0.040									
	22-Jan-10		0.010									
	23-Jan-10	0.030	0.150	0.010		0.049	0.049	0.061		0.072	0.269	0.261
	24-Jan-10		0.120									
	25-Jan-10		0.450									
	26-Jan-10	0.040	0.140	0.020		0.050	0.362	0.562		0.509	0.833	0.653
	27-Jan-10		0.380									
	28-Jan-10		0.300									
	29-Jan-10	0.040	NS	0.020		0.049	2.322	0.384		0.406	0.948	0.344

		AQMD monitoring locations				Exide Monitoring Locations						
	Date	Exide AT & SF Lead (µg/m^3)	Exide Rehrig Pacific Lead (µg/m^3)	Ayers St. Lead (µg/m^3)	Exide Mid Lead (µg/m^3)	Rail yard AT & SF Lead (µg/m^3)	SE Site Lead (µg/m^3)	SW Site Lead (µg/m^3)	New NW Site Lead (µg/m^3)	New NE Site Lead (µg/m^3)	New N Site Lead (µg/m^3)	MID Site Lead (µg/m^3)
	30-Jan-10		NS									
	31-Jan-10		0.230									
Jan-10	**Monthly Avg.**	**0.038**	**0.230**	**0.020**		**0.063**	**0.415**	**0.438**		**0.332**	**0.875**	**0.601**
	1-Feb-10	0.050	0.140	0.020		0.099	0.125	0.376		0.519	1.439	0.359
	2-Feb-10		0.230									
	3-Feb-10		0.210									
	4-Feb-10	0.020	0.080	0.010		0.050	0.066	0.298		0.226	1.091	0.738
	5-Feb-10		0.030									
	6-Feb-10		0.050									
	7-Feb-10	0.040	0.100	0.010		0.050	0.070	0.058		0.266	0.242	0.131
	8-Feb-10		0.160									
	9-Feb-10		0.090									
	10-Feb-10	NS	0.050	0.010		0.097	0.079	0.307		0.158	0.520	0.158
	11-Feb-10		0.290									
	12-Feb-10		0.210									
	13-Feb-10	0.040	0.140	0.020		0.185	0.063	0.058		0.491	0.380	0.585
	14-Feb-10		0.120									
	15-Feb-10		1.800									
	16-Feb-10	NS	0.390	NS		0.195	0.093	0.644		0.859	1.429	1.529
	17-Feb-10		0.430									
	18-Feb-10		0.590									
	19-Feb-10	0.050	0.120	0.010		0.083	0.063	0.871		0.297	1.126	0.897
	20-Feb-10		0.090									
	21-Feb-10		0.190									
	22-Feb-10	0.030	0.070	0.010		0.050	0.069	0.628		0.177	0.812	0.747
	23-Feb-10		0.390									
	24-Feb-10		0.100									
	25-Feb-10	0.030	0.270	0.010		0.050	0.063	0.207		0.564	0.802	0.238
	26-Feb-10		0.100									
	27-Feb-10		0.090									
	28-Feb-10	0.020	0.040	0.010		0.049	0.063	0.161		0.069	0.364	0.061
Feb-10	**Monthly Avg.**	**0.035**	**0.235**	**0.012**		**0.091**	**0.075**	**0.361**		**0.363**	**0.821**	**0.544**
	1-Mar-10		0.270									

		AQMD monitoring locations				Exide Monitoring Locations						
	Date	Exide AT & SF Lead (µg/m^3)	Exide Rehrig Pacific Lead (µg/m^3)	Ayers St. Lead (µg/m^3)	Exide Mid Lead (µg/m^3)	Rail yard AT & SF Lead (µg/m^3)	SE Site Lead (µg/m^3)	SW Site Lead (µg/m^3)	New NW Site Lead (µg/m^3)	New NE Site Lead (µg/m^3)	New N Site Lead (µg/m^3)	MID Site Lead (µg/m^3)
	2-Mar-10		0.330									
	3-Mar-10	0.050	0.270	0.010		0.052	0.055	0.107		0.471	0.057	0.195
	4-Mar-10		0.180									
	5-Mar-10		0.210									
	6-Mar-10	0.010	0.100	0.010		0.051	0.053	0.081		0.060	0.412	0.164
	7-Mar-10		0.090									
	8-Mar-10		0.270									
	9-Mar-10	0.040	0.700	0.030		0.099	0.618	0.148		1.115	1.213	0.353
	10-Mar-10		NS									
	11-Mar-10		0.200									
	12-Mar-10	0.030	0.180	0.020		0.052	0.097	0.146		0.386	0.690	0.362
	13-Mar-10		0.070									
	14-Mar-10		0.150									
	15-Mar-10	0.020	0.150	0.020		0.054	0.115	0.263		0.353	0.550	0.272
	16-Mar-10		0.210									
	17-Mar-10		0.260									
	18-Mar-10	0.030	0.070	0.010		0.053	0.079	0.480		0.293	1.061	0.522
	19-Mar-10		0.270									
	20-Mar-10		0.240									
	21-Mar-10	0.020	0.210	0.010		0.051	0.054	0.061		0.230	0.413	0.063
	22-Mar-10		0.130									
	23-Mar-10		0.370									
	24-Mar-10	0.040	0.140	0.020		0.052	0.056	0.141		0.226	1.027	0.257
	25-Mar-10		0.390									
	26-Mar-10		0.220									
	27-Mar-10	0.060	0.510	0.030		0.084	0.055	0.062		0.407	0.625	0.364
	28-Mar-10		0.240									
	29-Mar-10		0.350									
	30-Mar-10	0.070	0.210	0.020		0.054	0.057	0.249		0.415	1.664	0.764
	31-Mar-10		1.180									
Mar-10	**Monthly Avg.**	**0.037**	**0.272**	**0.018**		**0.060**	**0.124**	**0.174**		**0.396**	**0.771**	**0.332**
	1-Apr-10		NS									
	2-Apr-10	0.050	0.230	0.010		0.050	0.055	0.060		0.464	0.524	0.248
	3-Apr-10		0.250									

		AQMD monitoring locations				Exide Monitoring Locations						
	Date	Exide AT & SF Lead (µg/m^3)	Exide Rehrig Pacific Lead (µg/m^3)	Ayers St. Lead (µg/m^3)	Exide Mid Lead (µg/m^3)	Rail yard AT & SF Lead (µg/m^3)	SE Site Lead (µg/m^3)	SW Site Lead (µg/m^3)	New NW Site Lead (µg/m^3)	New NE Site Lead (µg/m^3)	New N Site Lead (µg/m^3)	MID Site Lead (µg/m^3)
	4-Apr-10		0.080									
	5-Apr-10	0.060	NS	NS		0.053	0.057	0.061		0.605	0.698	0.193
	6-Apr-10		0.270									
	7-Apr-10		0.350									
	8-Apr-10	0.100	0.350	0.020		0.073	0.139	0.632		0.798	1.629	0.513
	9-Apr-10		0.140									
	10-Apr-10		0.380									
	11-Apr-10	0.050	0.350	0.020		0.051	0.069	0.185		0.212	4.655	0.416
	12-Apr-10		0.650									
	13-Apr-10		0.380									
	14-Apr-10	0.050	0.190	0.010		0.145	0.087	0.228		0.686	0.795	0.445
	15-Apr-10		0.420									
	16-Apr-10		0.250								0.083	
	17-Apr-10	0.050	0.220	0.010		0.049	0.052	0.171		0.397	0.624	0.284
	18-Apr-10		0.310								0.363	
	19-Apr-10		2.460								1.868	
	20-Apr-10	0.090	0.410	0.010		0.050	0.096	0.184		0.768	0.807	0.221
	21-Apr-10		1.930								1.313	
	22-Apr-10		0.280								0.560	
	23-Apr-10	0.040	0.220	0.020		0.050	0.052		0.810	0.458	0.669	0.208
	24-Apr-10		0.310								0.196	
	25-Apr-10		0.150								0.402	
	26-Apr-10	NS	0.230	0.010		0.103	0.053		0.060	0.322	0.404	0.286
	27-Apr-10		0.120								0.564	
	28-Apr-10		0.430								0.657	
	29-Apr-10	0.030	0.710	0.030		0.050	0.635	0.067		0.747	0.506	0.452
	30-Apr-10		0.380								0.659	
Apr-10	**Monthly Avg.**	**0.058**	**0.445**	**0.016**		**0.067**	**0.130**	**0.199**		**0.546**	**0.899**	**0.327**
	1-May-10		0.180								0.348	
	2-May-10	0.020	0.330	0.010		0.125	0.075	0.140		0.434	0.266	0.331
	3-May-10		0.200								0.554	
	4-May-10		0.330								0.531	
	5-May-10	0.030	0.200	0.010		0.081	0.143	0.287		0.448	0.712	0.536
	6-May-10		0.760								0.503	

		AQMD monitoring locations				Exide Monitoring Locations						
	Date	Exide AT & SF Lead (µg/m^3)	Exide Rehrig Pacific Lead (µg/m^3)	Ayers St. Lead (µg/m^3)	Exide Mid Lead (µg/m^3)	Rail yard AT & SF Lead (µg/m^3)	SE Site Lead (µg/m^3)	SW Site Lead (µg/m^3)	New NW Site Lead (µg/m^3)	New NE Site Lead (µg/m^3)	New N Site Lead (µg/m^3)	MID Site Lead (µg/m^3)
	7-May-10		0.250									
	8-May-10	0.040	0.300	0.010		0.067	0.060	0.073		0.435	0.434	0.364
	9-May-10		0.540									
	10-May-10		1.020									
	11-May-10	0.080	1.470	0.020		0.052	0.213	0.155		1.149	0.650	0.538
	12-May-10		0.480									
	13-May-10		0.250									
	14-May-10	0.030	0.210	0.010		0.051	0.117	0.373		0.326	0.745	0.526
	15-May-10		0.280									
	16-May-10		0.100									
	17-May-10	0.030	0.290	NS		0.103	0.175	0.239		0.489	1.011	0.250
	18-May-10		0.180									
	19-May-10		0.250									
	20-May-10	0.040	0.200	0.010		0.052	0.057	0.062		0.091	0.509	0.321
	21-May-10		0.400									
	22-May-10		0.370									
	23-May-10	0.080	0.920	NS		0.066	0.321	0.091		1.278	0.774	0.312
	24-May-10		0.480									
	25-May-10		0.430									
	26-May-10	0.030	0.310	0.010		0.055	0.075	0.289		0.572	0.793	0.480
	27-May-10		0.310									
	28-May-10		0.530									
	29-May-10	0.030	0.220	0.020		0.026	0.056	0.142		0.324	1.092	0.277
	30-May-10		0.210									
	31-May-10		0.130									
May-10	**Monthly Avg.**	**0.041**	**0.391**	**0.013**		**0.068**	**0.129**	**0.185**		**0.555**	**0.637**	**0.394**
	1-Jun-10	0.040	0.200	NS		0.053	0.870	0.279		0.275	1.121	0.378
	2-Jun-10		0.600									
	3-Jun-10		0.300									
	4-Jun-10	0.040	0.160	NS		0.054	0.093	0.232		0.261	0.921	0.375
	5-Jun-10		0.190									
	6-Jun-10		0.160									
	7-Jun-10	0.050	0.240	NS		0.054	0.059	0.056		0.366	0.877	0.198
	8-Jun-10		0.320									

		AQMD monitoring locations				Exide Monitoring Locations						
	Date	Exide AT & SF Lead (µg/m^3)	Exide Rehrig Pacific Lead (µg/m^3)	Ayers St. Lead (µg/m^3)	Exide Mid Lead (µg/m^3)	Rail yard AT & SF Lead (µg/m^3)	SE Site Lead (µg/m^3)	SW Site Lead (µg/m^3)	New NW Site Lead (µg/m^3)	New NE Site Lead (µg/m^3)	New N Site Lead (µg/m^3)	MID Site Lead (µg/m^3)
	9-Jun-10		0.310									
	10-Jun-10	0.050	0.250	NS		0.058	0.169	0.394		0.689	1.053	0.417
	11-Jun-10		0.180									
	12-Jun-10		0.100									
	13-Jun-10	0.030	0.130	NS		0.076	0.056	0.115		0.252	0.355	0.146
	14-Jun-10		0.370									
	15-Jun-10		NS									
	16-Jun-10	0.043	0.190	0.010		0.053	0.058	0.181		0.494	0.541	0.231
	17-Jun-10		NS									
	18-Jun-10		0.320									
	19-Jun-10	0.033	0.270	0.010		0.031	0.068	0.151		0.362	0.510	0.154
	20-Jun-10		0.110									
	21-Jun-10		0.711									
	22-Jun-10	0.039	0.290	0.010		0.112	0.193	0.295		0.541	0.617	0.291
	23-Jun-10		0.564									
	24-Jun-10		0.610									
	25-Jun-10	0.091	0.311	0.015		0.053	0.058	0.182		0.502	0.905	0.179
	26-Jun-10		0.224									
	27-Jun-10		0.596									
	28-Jun-10	0.056	0.187	0.010		0.054	0.081	0.243		0.306	2.878	0.736
	29-Jun-10		NS									
	30-Jun-10		0.816									
Jun-10	**Monthly Avg.**	**0.047**	**0.323**	**0.011**		**0.060**	**0.171**	**0.213**		**0.405**	**0.978**	**0.311**
	1-Jul-10	0.088	0.588	0.013		0.156	0.123	0.167		0.879	0.850	0.297
	2-Jul-10		0.748									
	3-Jul-10		0.101									
	4-Jul-10	0.035	0.108	0.021		0.099	0.054	0.181		0.333	1.762	0.479
	5-Jul-10		0.125									
	6-Jul-10		0.378									
	7-Jul-10	0.039	0.198	0.015		0.086	0.119	0.093		0.464	0.488	0.095
	8-Jul-10		0.218									
	9-Jul-10		0.179								0.818	
	10-Jul-10	0.007	0.139	0.011		0.082	0.056	0.100		0.377	0.701	0.235
	11-Jul-10		0.118								0.494	

		AQMD monitoring locations				Exide Monitoring Locations						
	Date	Exide AT & SF Lead (µg/m^3)	Exide Rehrig Pacific Lead (µg/m^3)	Ayers St. Lead (µg/m^3)	Exide Mid Lead (µg/m^3)	Rail yard AT & SF Lead (µg/m^3)	SE Site Lead (µg/m^3)	SW Site Lead (µg/m^3)	New NW Site Lead (µg/m^3)	New NE Site Lead (µg/m^3)	New N Site Lead (µg/m^3)	MID Site Lead (µg/m^3)
	12-Jul-10		0.328								1.532	
	13-Jul-10	0.013	0.223	0.020		0.137	0.085	0.194		0.562	0.660	0.347
	14-Jul-10		0.261								1.184	
	15-Jul-10		0.339								0.767	
	16-Jul-10	0.111	1.007	0.050		0.144	0.059	0.065		1.056	0.761	0.281
	17-Jul-10		0.626								0.627	
	18-Jul-10		0.110								0.816	
	19-Jul-10	0.072	1.388	0.011		0.072	0.057	0.129		0.802	1.115	0.399
	20-Jul-10		NS								1.188	
	21-Jul-10		0.207								1.022	
	22-Jul-10	0.066	0.531	0.020		0.062	0.057	0.177		1.631	0.689	0.267
	23-Jul-10		NS								0.649	
	24-Jul-10		0.295								0.229	
	25-Jul-10	0.042	0.150	0.013		0.080	0.139	0.066		0.295	0.201	0.101
	26-Jul-10		0.190								0.533	
	27-Jul-10		0.224								0.448	
	28-Jul-10	0.029	0.235	0.012		0.104	0.121	0.130		0.486	0.500	0.232
	29-Jul-10		0.324									
	30-Jul-10		0.306									
	31-Jul-10	0.020	0.083	0.012		0.054	0.056	0.099		0.177	0.300	0.184
Jul-10	**Monthly Avg.**	**0.048**	**0.335**	**0.018**		**0.098**	**0.084**	**0.127**		**0.642**	**0.764**	**0.265**
	1-Aug-10		0.156									
	2-Aug-10		0.349									
	3-Aug-10	0.034	0.289	0.016		0.076	0.065	0.109		0.318	0.565	0.315
	4-Aug-10		0.265									
	5-Aug-10		0.257									
	6-Aug-10	0.031	0.263	0.019		0.057	0.117	0.175		0.549	0.793	0.305
	7-Aug-10		NS									
	8-Aug-10		0.253									
	9-Aug-10	0.025	0.269	0.012		0.053	0.056	0.062		0.327	0.465	0.178
	10-Aug-10		0.229									
	11-Aug-10		0.396									
	12-Aug-10	0.021	0.271	NS		0.064	0.100	0.118		0.399	0.681	0.330
	13-Aug-10		0.395									

		AQMD monitoring locations				Exide Monitoring Locations						
	Date	Exide AT & SF Lead (µg/m^3)	Exide Rehrig Pacific Lead (µg/m^3)	Ayers St. Lead (µg/m^3)	Exide Mid Lead (µg/m^3)	Rail yard AT & SF Lead (µg/m^3)	SE Site Lead (µg/m^3)	SW Site Lead (µg/m^3)	New NW Site Lead (µg/m^3)	New NE Site Lead (µg/m^3)	New N Site Lead (µg/m^3)	MID Site Lead (µg/m^3)
	14-Aug-10		0.152									
	15-Aug-10	0.021	0.153	0.012		0.053	0.055	0.061		0.213	0.300	0.110
	16-Aug-10		0.252									
	17-Aug-10		NS									
	18-Aug-10	0.051	0.365	0.016		0.041	0.072	0.303		0.460	0.799	0.400
	19-Aug-10		NS									
	20-Aug-10		0.391									
	21-Aug-10	0.016	0.254	0.072		0.055	0.056	0.058		0.246	0.302	0.260
	22-Aug-10		0.207									
	23-Aug-10		0.309									
	24-Aug-10	0.053	0.510	0.018		0.059	0.058	0.149		0.731	0.845	1.095
	25-Aug-10		0.060									
	26-Aug-10		0.763									
	27-Aug-10	0.016	0.216	0.017		0.054	0.080	0.172		0.446	0.559	0.348
	28-Aug-10		NS									
	29-Aug-10		0.175									
	30-Aug-10	0.012	0.240	0.012		0.149	0.058	0.186		0.349	0.517	0.119
	31-Aug-10		0.260									
Aug-10	**Monthly Avg.**	**0.028**	**0.285**	**0.021**		**0.066**	**0.072**	**0.139**		**0.404**	**0.583**	**0.346**
	1-Sep-10		0.400									
	2-Sep-10	0.030	0.267	0.018		0.047	0.061	0.057		0.339	0.375	0.183
	3-Sep-10		0.235									
	4-Sep-10		0.772									
	5-Sep-10	0.021	0.090	0.010		0.033	0.019	0.057		0.156	0.262	0.105
	6-Sep-10		0.163									
	7-Sep-10		0.133									
	8-Sep-10	0.022	0.195	0.011		0.028	0.428	0.559		0.223	0.900	0.169
	9-Sep-10		0.556									
	10-Sep-10		0.324									
	11-Sep-10	0.019	0.866	0.016		0.028	0.055	0.048		0.956	0.390	0.113
	12-Sep-10		0.340									
	13-Sep-10		0.935									
	14-Sep-10	0.024	0.293	0.016		0.040	0.077	0.086		0.350	0.683	0.184
	15-Sep-10		0.462									

		AQMD monitoring locations				Exide Monitoring Locations						
	Date	Exide AT & SF Lead (µg/m^3)	Exide Rehrig Pacific Lead (µg/m^3)	Ayers St. Lead (µg/m^3)	Exide Mid Lead (µg/m^3)	Rail yard AT & SF Lead (µg/m^3)	SE Site Lead (µg/m^3)	SW Site Lead (µg/m^3)	New NW Site Lead (µg/m^3)	New NE Site Lead (µg/m^3)	New N Site Lead (µg/m^3)	MID Site Lead (µg/m^3)
	16-Sep-10		0.235									
	17-Sep-10	0.022	0.113	0.014		0.039	0.065	0.180		0.320	0.371	0.233
	18-Sep-10		0.117									
	19-Sep-10		0.084									
	20-Sep-10	0.020	NS	0.010		0.029	0.047	0.137		0.137	0.296	0.192
	21-Sep-10		0.200									
	22-Sep-10		0.371									
	23-Sep-10	0.030	0.247	0.020		0.030	0.050	0.231		0.539	0.814	0.217
	24-Sep-10		0.350									
	25-Sep-10		0.270									
	26-Sep-10	0.030	0.220	0.020		0.029	0.039	0.090		0.203	0.394	0.284
	27-Sep-10		0.320									
	28-Sep-10		0.120									
	29-Sep-10	0.030	0.740	0.020		0.042	0.079	0.223		0.521	0.534	0.331
	30-Sep-10		0.610									
Sep-10	**Monthly Avg.**	**0.025**	**0.346**	**0.016**		**0.035**	**0.092**	**0.167**		**0.374**	**0.502**	**0.201**
	1-Oct-10		0.251									
	2-Oct-10	0.030	0.159	0.020		0.049	0.051	0.377		0.444	0.430	0.199
	3-Oct-10		0.237									
	4-Oct-10		0.109									
	5-Oct-10	0.010	0.045	0.010		0.015	0.025	0.445		0.101	0.677	0.448
	6-Oct-10		0.050									
	7-Oct-10		0.262									
	8-Oct-10	0.030	0.215	0.010		0.048	0.056	0.083		0.359	0.539	0.233
	9-Oct-10		0.372									
	10-Oct-10		0.116									
	11-Oct-10	0.020	0.070	0.010		0.041	0.017	0.327		0.105	0.802	0.544
	12-Oct-10		0.190									
	13-Oct-10		NS									
	14-Oct-10	NS	0.210	0.010		0.093	0.039	0.121		0.311	0.665	0.278
	15-Oct-10		0.150									
	16-Oct-10		0.235									
	17-Oct-10	0.010	0.058	0.000		0.018	0.013	0.036		0.091	0.221	0.104
	18-Oct-10		0.228									

		AQMD monitoring locations				Exide Monitoring Locations						
	Date	Exide AT & SF Lead (µg/m^3)	Exide Rehrig Pacific Lead (µg/m^3)	Ayers St. Lead (µg/m^3)	Exide Mid Lead (µg/m^3)	Rail yard AT & SF Lead (µg/m^3)	SE Site Lead (µg/m^3)	SW Site Lead (µg/m^3)	New NW Site Lead (µg/m^3)	New NE Site Lead (µg/m^3)	New N Site Lead (µg/m^3)	MID Site Lead (µg/m^3)
	19-Oct-10		0.213									
	20-Oct-10	0.010	0.181	0.010		0.019	0.041	0.070		0.094	0.364	0.125
	21-Oct-10		0.745									
	22-Oct-10		0.202									
	23-Oct-10	0.020	0.068	0.010		0.034	0.014	0.091		0.262	0.381	0.189
	24-Oct-10		0.149									
	25-Oct-10		0.418									
	26-Oct-10	0.020	0.096	NS		0.041	0.049	0.133		0.198	0.317	0.245
	27-Oct-10		0.058									
	28-Oct-10		0.119									
	29-Oct-10	0.020	0.142	NS		0.038	0.092	0.287		0.220	0.712	0.384
	30-Oct-10		0.174									
	31-Oct-10		0.121									
Oct-10	**Monthly Avg.**	**0.019**	**0.188**	**0.010**		**0.040**	**0.040**	**0.197**		**0.219**	**0.511**	**0.275**
	1-Nov-10	0.030	0.180	0.010		0.061	0.083	0.116		0.290	0.349	0.148
	2-Nov-10		0.849									
	3-Nov-10		0.727									
	4-Nov-10	0.020	0.180	0.020		0.037	0.083	0.328		0.188	0.522	0.357
	5-Nov-10		0.190									
	6-Nov-10		0.598									
	7-Nov-10	0.020	0.204	0.010		0.029	0.015	0.099		0.568	0.249	0.110
	8-Nov-10		0.794									
	9-Nov-10		0.452									
	10-Nov-10	0.030	0.125	0.010		0.049	0.076	0.277		0.202	0.370	0.204
	11-Nov-10		0.104									
	12-Nov-10		0.281									
	13-Nov-10	0.030	0.120	0.010		0.056	0.067	0.173		0.241	0.204	0.162
	14-Nov-10		0.260									
	15-Nov-10		NS									
	16-Nov-10	0.010	0.080	0.010		0.027	0.053	0.246		0.157	0.519	0.335
	17-Nov-10		0.280									
	18-Nov-10		0.393									
	19-Nov-10	0.010	0.092	0.010		0.019	0.081	0.239		0.196	0.472	0.282
	20-Nov-10		0.107									

		AQMD monitoring locations				Exide Monitoring Locations						
	Date	Exide AT & SF Lead (µg/m^3)	Exide Rehrig Pacific Lead (µg/m^3)	Ayers St. Lead (µg/m^3)	Exide Mid Lead (µg/m^3)	Rail yard AT & SF Lead (µg/m^3)	SE Site Lead (µg/m^3)	SW Site Lead (µg/m^3)	New NW Site Lead (µg/m^3)	New NE Site Lead (µg/m^3)	New N Site Lead (µg/m^3)	MID Site Lead (µg/m^3)
	21-Nov-10		0.245									
	22-Nov-10	0.040	0.170	0.010		0.057	0.047	0.149		0.355	0.235	0.163
	23-Nov-10		0.129									
	24-Nov-10		0.166									
	25-Nov-10	0.030	0.092	0.010		0.049	0.049	0.083		0.116	0.243	0.104
	26-Nov-10		0.374									
	27-Nov-10		0.107									
	28-Nov-10	0.020	0.263	0.020		0.023	0.184	0.053		0.195	0.183	0.109
	29-Nov-10		0.160									
	30-Nov-10		0.120									
Nov-10	**Monthly Avg.**	**0.024**	**0.270**	**0.012**		**0.041**	**0.074**	**0.176**		**0.251**	**0.335**	**0.197**
	1-Dec-10	0.030	0.151	NS		0.037	0.118	0.106		0.113	0.146	0.106
	2-Dec-10		0.282									
	3-Dec-10		0.108									
	4-Dec-10	0.030	0.076	0.020		0.034	0.039	0.143		0.076	0.169	0.198
	5-Dec-10		0.070									
	6-Dec-10		0.147									
	7-Dec-10	0.030	0.074	0.020		0.048	0.057	0.166		0.195	0.258	0.130
	8-Dec-10		0.200									
	9-Dec-10		0.134									
	10-Dec-10	0.030	0.072	0.010		0.034	0.037	0.214		0.102	0.204	0.182
	11-Dec-10		0.072									
	12-Dec-10		0.049									
	13-Dec-10	0.030	0.152	0.020		0.027	0.135	0.247		0.202	0.530	0.218
	14-Dec-10		0.067									
	15-Dec-10		0.072									
	16-Dec-10	0.020	0.060	0.010		0.023	0.167	0.171		0.095	0.738	0.226
	17-Dec-10		0.024									
	18-Dec-10		NS									
	19-Dec-10	0.020	NS	0.000		0.017	0.005	0.067		0.049	0.425	0.029
	20-Dec-10		NS									
	21-Dec-10		0.010									
	22-Dec-10	0.010	0.023	0.010		0.015	0.025	0.023		0.110	1.028	0.340
	23-Dec-10		0.169									

		AQMD monitoring locations				Exide Monitoring Locations						
	Date	Exide AT & SF Lead (µg/m^3)	Exide Rehrig Pacific Lead (µg/m^3)	Ayers St. Lead (µg/m^3)	Exide Mid Lead (µg/m^3)	Rail yard AT & SF Lead (µg/m^3)	SE Site Lead (µg/m^3)	SW Site Lead (µg/m^3)	New NW Site Lead (µg/m^3)	New NE Site Lead (µg/m^3)	New N Site Lead (µg/m^3)	MID Site Lead (µg/m^3)
	24-Dec-10		0.266									
	25-Dec-10	0.050	0.044	0.020		0.053	0.042	0.122		0.157	0.872	0.280
	26-Dec-10		0.073									
	27-Dec-10		0.298									
	28-Dec-10	0.020	0.079	0.010		0.049	0.091	0.247		0.115	0.494	0.373
	29-Dec-10		0.884									
	30-Dec-10		0.998									
	31-Dec-10	0.020	0.472	0.020		0.019	0.077	0.222		0.269	0.273	0.226
Dec-10	**Monthly Avg.**	**0.026**	**0.183**	**0.014**		**0.032**	**0.072**	**0.157**		**0.135**	**0.467**	**0.210**
	1-Jan-11		0.050									
	2-Jan-11		0.020									
	3-Jan-11	0.020	0.030	NS		NS	0.073	0.245		0.041	0.128	0.173
	4-Jan-11		0.110									
	5-Jan-11		0.050									
	6-Jan-11	0.060	NS	0.020		0.086	0.276	0.341		0.442	0.381	0.385
	7-Jan-11		0.086									
	8-Jan-11		0.056									
	9-Jan-11	0.030	0.159	0.010		0.051	0.034	0.106		0.156	0.250	0.110
	10-Jan-11		0.075									
	11-Jan-11		0.022									
	12-Jan-11	0.030	0.231	0.370		0.064	0.394	0.215		0.310	0.267	0.175
	13-Jan-11		0.411									
	14-Jan-11		0.288									
	15-Jan-11	0.030	0.498	0.020		0.047	0.184	0.239		0.411	0.420	0.311
	16-Jan-11		0.375									
	17-Jan-11		0.105									
	18-Jan-11	0.060	0.246	0.030		0.083	0.134	0.727		0.342	1.187	0.788
	19-Jan-11		0.230									
	20-Jan-11		0.517									
	21-Jan-11	0.040	0.252	0.020		0.056	0.140	0.429		0.283	0.483	0.582
	22-Jan-11		0.207									
	23-Jan-11		0.350									
	24-Jan-11	0.030	0.180	0.020		0.064	0.154	0.469		0.300	0.578	0.393

		AQMD monitoring locations				Exide Monitoring Locations						
	Date	Exide AT & SF Lead (µg/m^3)	Exide Rehrig Pacific Lead (µg/m^3)	Ayers St. Lead (µg/m^3)	Exide Mid Lead (µg/m^3)	Rail yard AT & SF Lead (µg/m^3)	SE Site Lead (µg/m^3)	SW Site Lead (µg/m^3)	New NW Site Lead (µg/m^3)	New NE Site Lead (µg/m^3)	New N Site Lead (µg/m^3)	MID Site Lead (µg/m^3)
	25-Jan-11		0.352									
	26-Jan-11		0.348									
	27-Jan-11	0.060	2.332	0.020		0.079	0.275	0.299		0.853	0.598	0.284
	28-Jan-11		0.429									
	29-Jan-11		0.146									
	30-Jan-11	0.010	0.066	0.010		0.015	0.025	0.236		0.362	0.209	0.434
	31-Jan-11		0.110									
Jan-11	**Monthly Avg.**	**0.037**	**0.278**	**0.058**		**0.061**	**0.169**	**0.331**		**0.350**	**0.450**	**0.364**
	1-Feb-11		0.355									
	2-Feb-11	0.060	0.540	0.010		0.110	0.169	0.365		0.513	0.629	0.455
	3-Feb-11		0.488									
	4-Feb-11		0.721									
	5-Feb-11	0.020	0.169	0.010		0.037	0.069	0.163		0.160	0.223	0.117
	6-Feb-11		0.206									
	7-Feb-11		0.310									
	8-Feb-11	0.010	0.108	0.010		0.024	0.036	0.329		0.169	0.410	0.280
	9-Feb-11		0.078									
	10-Feb-11		0.302									
	11-Feb-11	0.020	0.352	0.010		0.032	0.116	0.241		0.160	0.239	0.191
	12-Feb-11		0.141									
	13-Feb-11		0.137									
	14-Feb-11	0.020	0.410	0.010		0.030	0.158	0.222		0.234	0.241	0.147
	15-Feb-11		0.206									
	16-Feb-11		0.912									
	17-Feb-11	0.030	0.188	0.010		0.053	0.164	0.290		0.314	0.605	0.363
	18-Feb-11		0.124									
	19-Feb-11		0.100									
	20-Feb-11	0.030	0.060	0.010		0.062	0.030	0.057		0.219	0.179	0.112
	21-Feb-11		0.160									
	22-Feb-11		NS									
	23-Feb-11	0.030	0.181	0.010		0.038	0.036	0.241		0.230	0.616	0.256
	24-Feb-11		0.230									
	25-Feb-11		0.109									
	26-Feb-11	0.100	0.416	0.010		0.093	0.039	0.052		0.582	0.448	0.250

		AQMD monitoring locations				Exide Monitoring Locations						
	Date	Exide AT & SF Lead (µg/m^3)	Exide Rehrig Pacific Lead (µg/m^3)	Ayers St. Lead (µg/m^3)	Exide Mid Lead (µg/m^3)	Rail yard AT & SF Lead (µg/m^3)	SE Site Lead (µg/m^3)	SW Site Lead (µg/m^3)	New NW Site Lead (µg/m^3)	New NE Site Lead (µg/m^3)	New N Site Lead (µg/m^3)	MID Site Lead (µg/m^3)
	27-Feb-11		0.280									
	28-Feb-11		0.330									
Feb-11	**Monthly Avg.**	**0.036**	**0.282**	**0.010**		**0.053**	**0.091**	**0.218**		**0.287**	**0.399**	**0.241**
	1-Mar-11	0.020	0.276	0.010		0.041	0.056	0.172		0.308	0.336	0.185
	2-Mar-11		0.492									
	3-Mar-11		0.404									
	4-Mar-11	0.020	0.130	0.010		0.038	0.046	0.152		0.202	0.336	0.211
	5-Mar-11		0.153									
	6-Mar-11		0.173									
	7-Mar-11	0.080	1.079	0.020		0.115	0.751	0.176		1.666	0.821	0.456
	8-Mar-11		0.243									
	9-Mar-11		0.321									
	10-Mar-11	0.030	0.407	0.020		0.054	0.114	0.551		0.515	0.551	0.364
	11-Mar-11		0.265									
	12-Mar-11		0.128									
	13-Mar-11	0.030	0.134	0.010		0.217	0.168	0.031		0.257	0.307	0.060
	14-Mar-11		0.327									
	15-Mar-11		0.280									
	16-Mar-11	0.040	0.090	0.010		0.074	0.044	0.367		0.488	0.765	0.451
	17-Mar-11		0.163									
	18-Mar-11		NS									
	19-Mar-11	0.080	0.134	0.010		0.123	0.078	0.119		0.443	0.595	0.237
	20-Mar-11		0.038									
	21-Mar-11		0.203									
	22-Mar-11	0.040	0.470	0.010		0.068	0.033	0.261		0.415	0.464	0.149
	23-Mar-11		0.102									
	24-Mar-11		0.069									
	25-Mar-11	0.090	0.168	0.010		0.131	0.024	0.103		0.610	0.418	0.202
	26-Mar-11		0.907									
	27-Mar-11		0.168									
	28-Mar-11	0.070	0.157	0.010		0.104	0.023	0.158		0.414	0.442	0.280
	29-Mar-11		0.509									
	30-Mar-11		0.439									
	31-Mar-11	0.120	0.919	0.040		0.146	0.139	0.631		0.643	0.532	0.484

		AQMD monitoring locations				Exide Monitoring Locations						
	Date	Exide AT & SF Lead (µg/m^3)	Exide Rehrig Pacific Lead (µg/m^3)	Ayers St. Lead (µg/m^3)	Exide Mid Lead (µg/m^3)	Rail yard AT & SF Lead (µg/m^3)	SE Site Lead (µg/m^3)	SW Site Lead (µg/m^3)	New NW Site Lead (µg/m^3)	New NE Site Lead (µg/m^3)	New N Site Lead (µg/m^3)	MID Site Lead (µg/m^3)
Mar-11	**Monthly Avg.**	**0.056**	**0.312**	**0.015**		**0.101**	**0.134**	**0.247**		**0.542**	**0.506**	**0.280**
	1-Apr-11		0.897									
	2-Apr-11		0.205									
	3-Apr-11	0.200	0.525	0.020		0.278	0.055	0.148		1.714	2.663	0.126
	4-Apr-11		0.833									
	5-Apr-11		0.333									
	6-Apr-11	0.030	0.214	0.010		0.053	0.047	0.445		0.462	0.969	0.519
	7-Apr-11		0.955									
	8-Apr-11		NS									
	9-Apr-11	0.060	0.188	0.020		0.101	0.042	0.112		0.488	0.399	0.190
	10-Apr-11		0.208									
	11-Apr-11		0.585									
	12-Apr-11	0.030	0.267	0.010		0.040	0.046	0.216		0.321	0.686	0.292
	13-Apr-11		0.685									
	14-Apr-11		0.348									
	15-Apr-11	0.040	0.215	0.020		0.085	0.105	0.179		0.392	0.396	0.274
	16-Apr-11		0.208									
	17-Apr-11		0.036									
	18-Apr-11	0.030	0.100	0.010		0.045	0.073	0.108		0.399	0.898	0.184
	19-Apr-11		0.720									
	20-Apr-11		0.420									
	21-Apr-11	0.090	0.403	0.020		0.141	0.054	0.150		1.944	1.312	0.296
	22-Apr-11		0.371									
	23-Apr-11		0.457									
	24-Apr-11	0.120	0.107	0.010		0.173	0.129	0.071		0.905	0.833	1.110
	25-Apr-11		0.141									
	26-Apr-11		0.132									
	27-Apr-11	0.070	0.219	0.020		0.096	0.069	0.133		0.593	0.634	0.237
	28-Apr-11		4.407									
	29-Apr-11		0.230									
	30-Apr-11	0.030	0.034	0.010		0.052	0.047	0.094		0.202	0.330	NS
Apr-11	**Monthly Avg.**	**0.070**	**0.498**	**0.015**		**0.106**	**0.067**	**0.166**		**0.742**	**0.912**	**0.359**
	1-May-11		0.380									

		AQMD monitoring locations				Exide Monitoring Locations						
	Date	Exide AT & SF Lead (µg/m^3)	Exide Rehrig Pacific Lead (µg/m^3)	Ayers St. Lead (µg/m^3)	Exide Mid Lead (µg/m^3)	Rail yard AT & SF Lead (µg/m^3)	SE Site Lead (µg/m^3)	SW Site Lead (µg/m^3)	New NW Site Lead (µg/m^3)	New NE Site Lead (µg/m^3)	New N Site Lead (µg/m^3)	MID Site Lead (µg/m^3)
	2-May-11		2.690									
	3-May-11	0.040	0.250	0.020		0.049	0.096	0.099		0.321	0.395	0.200
	4-May-11		0.268									
	5-May-11		0.665									
	6-May-11	0.050	0.260	0.010		0.074	0.043	0.086		0.551	0.359	0.102
	7-May-11		0.191									
	8-May-11		0.210									
	9-May-11	0.010	0.230	0.040		0.064	0.047	0.133		0.432	0.729	0.266
	10-May-11		0.447									
	11-May-11		0.396									
	12-May-11	0.040	0.540	0.020		0.059	0.153	0.091		0.527	0.262	0.103
	13-May-11		NS									
	14-May-11		1.110									
	15-May-11	0.070	0.870	0.020		0.114	0.053	0.067		1.263	1.536	0.097
	16-May-11		0.735									
	17-May-11		0.197									
	18-May-11	0.440	0.238	0.010		0.568	0.026	0.571		1.307	1.601	0.279
	19-May-11		0.182									
	20-May-11		0.503									
	21-May-11	0.040	0.203	0.010		0.057	0.046	0.096		0.357	0.338	0.166
	22-May-11		0.101									
	23-May-11		0.270									
	24-May-11	0.030	0.253	0.010		0.049	0.055	0.093		NS	0.275	0.132
	25-May-11		0.234									
	26-May-11		0.054									
	27-May-11	0.060	0.753	0.020		0.093	0.135	0.158		0.752	0.513	0.259
	28-May-11		0.250									
	29-May-11		0.559									
	30-May-11	0.050	0.169	0.030		0.056	0.087	0.096		0.501	0.520	0.303
	31-May-11		0.560									
May-11	**Monthly Avg.**	**0.083**	**0.459**	**0.019**		**0.118**	**0.074**	**0.149**		**0.668**	**0.653**	**0.191**
	1-Jun-11		0.213									
	2-Jun-11	0.030	0.634	0.020		0.070	0.056	0.112		0.687	0.522	0.259
	3-Jun-11		0.458									

		AQMD monitoring locations				Exide Monitoring Locations						
	Date	Exide AT & SF Lead (µg/m^3)	Exide Rehrig Pacific Lead (µg/m^3)	Ayers St. Lead (µg/m^3)	Exide Mid Lead (µg/m^3)	Rail yard AT & SF Lead (µg/m^3)	SE Site Lead (µg/m^3)	SW Site Lead (µg/m^3)	New NW Site Lead (µg/m^3)	New NE Site Lead (µg/m^3)	New N Site Lead (µg/m^3)	MID Site Lead (µg/m^3)
	4-Jun-11		0.674									
	5-Jun-11	0.030	0.187	0.010		0.065	0.043	0.061		0.593	0.252	0.210
	6-Jun-11		0.306									
	7-Jun-11		0.183									
	8-Jun-11	0.020	0.130	0.010		0.043	0.032	0.148		0.518	0.327	0.161
	9-Jun-11		0.573									
	10-Jun-11		1.608									
	11-Jun-11	0.010	0.218	0.010		0.023	0.074	0.025		0.187	1.408	0.161
	12-Jun-11		0.140									
	13-Jun-11		0.217									
	14-Jun-11	0.090	0.209	0.020		0.110	0.062	0.079		0.881	0.421	0.154
	15-Jun-11		0.429									
	16-Jun-11		0.166									
	17-Jun-11	0.020	0.229	0.010		0.050	0.043	0.115		0.570	3.939	0.242
	18-Jun-11		0.627									
	19-Jun-11		0.084									
	20-Jun-11	0.050	0.270	0.010		0.063	0.066	0.098		0.582	0.473	0.182
	21-Jun-11		0.514									
	22-Jun-11		0.465									
	23-Jun-11	0.020	0.109	0.010		0.059	0.039	0.285		0.180	1.446	0.513
	24-Jun-11		0.500									
	25-Jun-11		0.423									
	26-Jun-11	0.080	0.162	0.020		0.132	0.040	0.047		2.345	0.326	0.122
	27-Jun-11		0.362									
	28-Jun-11		0.171									
	29-Jun-11	0.040	0.399	0.020		0.070	0.082	0.088		0.843	0.503	0.229
	30-Jun-11		0.354									
Jun-11	**Monthly Avg.**	**0.039**	**0.367**	**0.014**		**0.069**	**0.054**	**0.106**		**0.739**	**0.962**	**0.223**
	1-Jul-11		0.220									
	2-Jul-11	0.040	0.849	0.010		0.036	0.029	0.045		0.603	0.297	0.130
	3-Jul-11		0.440									
	4-Jul-11		0.144									
	5-Jul-11	0.050	0.292	NS		0.061	0.077	0.075		0.366	0.265	0.154
	6-Jul-11		0.525									

		AQMD monitoring locations				Exide Monitoring Locations						
	Date	Exide AT & SF Lead (µg/m^3)	Exide Rehrig Pacific Lead (µg/m^3)	Ayers St. Lead (µg/m^3)	Exide Mid Lead (µg/m^3)	Rail yard AT & SF Lead (µg/m^3)	SE Site Lead (µg/m^3)	SW Site Lead (µg/m^3)	New NW Site Lead (µg/m^3)	New NE Site Lead (µg/m^3)	New N Site Lead (µg/m^3)	MID Site Lead (µg/m^3)
	7-Jul-11		0.442									
	8-Jul-11	0.030	0.304	0.010		0.029	0.063	0.063		0.307	0.351	0.197
	9-Jul-11		0.275									
	10-Jul-11		0.285									
	11-Jul-11	0.030	0.183	0.020		0.032	0.043	0.102		0.223	0.567	0.269
	12-Jul-11		0.471									
	13-Jul-11		0.309									
	14-Jul-11	0.040	0.191	0.010		0.031	0.044	0.081		0.317	0.551	0.251
	15-Jul-11		0.555									
	16-Jul-11		0.180									
	17-Jul-11	0.030	0.313	0.010		0.035	0.111	0.046		0.466	0.193	0.095
	18-Jul-11		1.518									
	19-Jul-11		0.484									
	20-Jul-11	0.040	0.180	0.020		0.039	0.084	0.147		0.285	0.446	0.210
	21-Jul-11		1.370									
	22-Jul-11		0.689									
	23-Jul-11	0.040	0.174	0.020		0.046	0.055	0.058		0.944	0.583	0.188
	24-Jul-11		0.591									
	25-Jul-11		0.891									
	26-Jul-11	0.170	0.183	0.020		0.167	0.065	0.109		0.621	1.766	0.386
	27-Jul-11		0.191									
	28-Jul-11		0.472									
	29-Jul-11	0.090	1.190	0.040		0.117	0.072	0.045		2.655	0.460	0.215
	30-Jul-11		0.480									
	31-Jul-11		1.890									
Jul-11	**Monthly Avg.**	**0.056**	**0.525**	**0.018**		**0.059**	**0.064**	**0.077**		**0.679**	**0.548**	**0.210**
	1-Aug-11	0.080	0.413	0.020		0.095	0.120	0.073		1.472	0.600	0.188
	2-Aug-11		0.781									
	3-Aug-11		0.185									
	4-Aug-11	0.050	0.370	0.020		0.086	0.052	0.069		0.658	0.436	0.201
	5-Aug-11		0.347									
	6-Aug-11		0.429									
	7-Aug-11	0.020	0.163	0.010		0.046	0.024	0.041		0.400	0.219	0.097
	8-Aug-11		0.760									

		AQMD monitoring locations				Exide Monitoring Locations						
	Date	Exide AT & SF Lead (µg/m^3)	Exide Rehrig Pacific Lead (µg/m^3)	Ayers St. Lead (µg/m^3)	Exide Mid Lead (µg/m^3)	Rail yard AT & SF Lead (µg/m^3)	SE Site Lead (µg/m^3)	SW Site Lead (µg/m^3)	New NW Site Lead (µg/m^3)	New NE Site Lead (µg/m^3)	New N Site Lead (µg/m^3)	MID Site Lead (µg/m^3)
	9-Aug-11		0.183									
	10-Aug-11	0.030	0.127	0.010		0.043	0.036	0.124		0.296	0.955	0.294
	11-Aug-11		0.180									
	12-Aug-11		0.678									
	13-Aug-11	0.060	0.187	0.020		0.075	0.031	0.041		0.791	0.304	0.104
	14-Aug-11		0.360									
	15-Aug-11		0.211									
	16-Aug-11	0.060	0.331	0.000		0.100	0.118	0.129		1.262	0.452	0.144
	17-Aug-11		0.222									
	18-Aug-11		0.386									
	19-Aug-11	0.050	0.210	0.010		0.080	0.042	0.100		0.687	0.943	0.253
	20-Aug-11		0.188									
	21-Aug-11		0.615									
	22-Aug-11	0.090	0.577	0.030		0.075	0.095	0.076		0.663	0.315	0.145
	23-Aug-11		0.838									
	24-Aug-11		0.803									
	25-Aug-11	0.090	0.210	0.030		0.075	0.064	0.085		0.337	0.339	0.217
	26-Aug-11		0.339									
	27-Aug-11		NS									
	28-Aug-11	0.070	0.218	0.030		0.078	0.038	0.050		0.442	0.210	0.205
	29-Aug-11		0.578									
	30-Aug-11		0.789									
	31-Aug-11	0.060	0.339	0.010		0.063	0.055	0.157		0.663	0.524	0.164
Aug-11	**Monthly Avg.**	**0.060**	**0.401**	**0.017**		**0.074**	**0.061**	**0.086**		**0.697**	**0.482**	**0.183**
	1-Sep-11		0.528									
	2-Sep-11		1.740									
	3-Sep-11	0.010	0.257	0.020		0.026	0.083	0.028		0.264	0.127	0.064
	4-Sep-11		0.361									
	5-Sep-11		0.227									
	6-Sep-11	0.030	0.237	NS		0.054	0.076	0.126		0.210	0.321	0.205
	7-Sep-11		0.421									
	8-Sep-11		0.665									
	9-Sep-11	0.020	0.100	0.010		0.031	0.046	0.116		0.153	0.462	0.168
	10-Sep-11		0.055									

		AQMD monitoring locations				Exide Monitoring Locations						
	Date	Exide AT & SF Lead (µg/m^3)	Exide Rehrig Pacific Lead (µg/m^3)	Ayers St. Lead (µg/m^3)	Exide Mid Lead (µg/m^3)	Rail yard AT & SF Lead (µg/m^3)	SE Site Lead (µg/m^3)	SW Site Lead (µg/m^3)	New NW Site Lead (µg/m^3)	New NE Site Lead (µg/m^3)	New N Site Lead (µg/m^3)	MID Site Lead (µg/m^3)
	11-Sep-11		0.178									
	12-Sep-11	0.030	0.650	0.010		0.033	0.050	0.053		0.357	0.229	0.120
	13-Sep-11		1.584									
	14-Sep-11		0.715									
	15-Sep-11	0.020	0.103	0.010		0.029	0.039	0.116		0.159	0.303	0.149
	16-Sep-11		0.470									
	17-Sep-11		0.254									
	18-Sep-11	0.010	0.310	0.010		0.018	0.018	0.024		0.199	0.101	0.066
	19-Sep-11		0.195									
	20-Sep-11		0.235									
	21-Sep-11	0.030	0.422	0.020		0.043	0.045	0.084		0.196	0.268	0.121
	22-Sep-11		0.225									
	23-Sep-11		0.426									
	24-Sep-11	0.020	0.172	0.010		0.024	0.024	0.044		0.095	0.175	0.069
	25-Sep-11		0.086									
	26-Sep-11		0.105									
	27-Sep-11	0.020	0.220	0.020		0.040	0.062	0.112		0.191	0.199	0.150
	28-Sep-11		0.253									
	29-Sep-11		0.152									
	30-Sep-11	0.030	0.385	NS		0.040	0.131	0.118		0.430	0.334	0.246
Sep-11	**Monthly Avg.**	**0.022**	**0.391**	**0.014**		**0.034**	**0.057**	**0.082**		**0.225**	**0.252**	**0.136**
	1-Oct-11		0.319									
	2-Oct-11		0.143									
	3-Oct-11	0.040	0.658	0.010		0.061	0.117	0.165		0.519	0.374	0.281
	4-Oct-11		0.196									
	5-Oct-11		0.108									
	6-Oct-11	0.030	0.076	0.010		0.047	0.085	0.936		0.129	0.224	NS
	7-Oct-11		0.314									
	8-Oct-11		0.290									
	9-Oct-11	0.020	0.103	0.010		0.024	0.038	0.043		0.107	0.092	0.077
	10-Oct-11		0.716									
	11-Oct-11		0.217									
	12-Oct-11	0.020	0.129	0.020		0.037	0.082	0.168		0.260	0.177	0.169
	13-Oct-11		0.201									

		AQMD monitoring locations				Exide Monitoring Locations						
	Date	Exide AT & SF Lead (µg/m^3)	Exide Rehrig Pacific Lead (µg/m^3)	Ayers St. Lead (µg/m^3)	Exide Mid Lead (µg/m^3)	Rail yard AT & SF Lead (µg/m^3)	SE Site Lead (µg/m^3)	SW Site Lead (µg/m^3)	New NW Site Lead (µg/m^3)	New NE Site Lead (µg/m^3)	New N Site Lead (µg/m^3)	MID Site Lead (µg/m^3)
	14-Oct-11		0.169									
	15-Oct-11	0.020	0.304	0.010		0.026	0.033	0.159		0.250	0.120	0.143
	16-Oct-11		0.512									
	17-Oct-11		NS									
	18-Oct-11	0.020	0.143	0.020		0.038	0.054	0.086		0.226	0.158	0.135
	19-Oct-11		0.095									
	20-Oct-11		0.144									
	21-Oct-11	0.020	0.163	0.010		0.040	0.063	0.089		0.178	0.147	0.091
	22-Oct-11		0.185									
	23-Oct-11		0.150									
	24-Oct-11	0.020	0.118	0.010		0.024	0.068	0.099		0.160	0.139	0.090
	25-Oct-11		0.289									
	26-Oct-11		0.483									
	27-Oct-11	0.010	0.216	0.020		0.028	0.053	0.038		0.180	0.212	0.114
	28-Oct-11		0.366									
	29-Oct-11		0.117									
	30-Oct-11	0.020	0.216	0.010		0.033	0.031	0.049		0.199	0.101	0.146
	31-Oct-11		0.503									
Oct-11	**Monthly Avg.**	**0.022**	**0.255**	**0.013**		**0.036**	**0.062**	**0.183**		**0.221**	**0.174**	**0.138**
	1-Nov-11		0.239									
	2-Nov-11	0.020	0.067	0.010		0.032	0.081	0.272		0.089	0.174	0.520
	3-Nov-11		0.143									
	4-Nov-11		0.432									
	5-Nov-11	0.020	0.083	0.010		0.034	0.017	0.105		0.149	0.078	0.076
	6-Nov-11		0.060									
	7-Nov-11		0.251									
	8-Nov-11	0.010	0.097	0.010		0.020	0.034	0.120		0.084	0.156	0.128
	9-Nov-11		0.101									
	10-Nov-11		0.059									
	11-Nov-11	0.020	0.105	0.010		0.031	0.028	0.220		0.159	0.477	0.510
	12-Nov-11		0.056									
	13-Nov-11		0.222									
	14-Nov-11	NS	0.093	0.010		0.029	0.064	0.193		0.124	0.286	0.287
	15-Nov-11		0.323									

		AQMD monitoring locations				Exide Monitoring Locations						
	Date	Exide AT & SF Lead (µg/m^3)	Exide Rehrig Pacific Lead (µg/m^3)	Ayers St. Lead (µg/m^3)	Exide Mid Lead (µg/m^3)	Rail yard AT & SF Lead (µg/m^3)	SE Site Lead (µg/m^3)	SW Site Lead (µg/m^3)	New NW Site Lead (µg/m^3)	New NE Site Lead (µg/m^3)	New N Site Lead (µg/m^3)	MID Site Lead (µg/m^3)
	16-Nov-11		0.254									
	17-Nov-11	0.020	0.139	0.010		0.032	0.074	0.078		0.147	0.180	0.144
	18-Nov-11		0.062									
	19-Nov-11		0.070									
	20-Nov-11	0.010	0.034	0.000		0.009	0.011	0.211		0.022	0.058	0.363
	21-Nov-11		0.207									
	22-Nov-11		0.147									
	23-Nov-11	0.020	0.350	0.010		0.034	0.212	0.132		0.690	0.183	0.324
	24-Nov-11		0.976									
	25-Nov-11		0.770									
	26-Nov-11	0.020	0.379	NS		0.026	0.049	0.111		0.204	0.070	0.082
	27-Nov-11		0.930									
	28-Nov-11		0.240									
	29-Nov-11	0.020	0.110	0.010		0.044	0.186	0.157		0.108	0.199	0.187
	30-Nov-11		0.310									
Nov-11	**Monthly Avg.**	**0.018**	**0.244**	**0.009**		**0.029**	**0.076**	**0.160**		**0.178**	**0.186**	**0.262**
	1-Dec-11		0.210									
	2-Dec-11	0.030	0.290	0.030		0.029	0.127	0.148		0.169	0.134	0.320
	3-Dec-11		0.080									
	4-Dec-11		0.050									
	5-Dec-11	0.020	0.048	0.010		0.024	0.050	0.076		0.097	0.172	0.117
	6-Dec-11		0.112									
	7-Dec-11		0.160									
	8-Dec-11	0.020	0.094	0.020		0.036	0.059	0.083		0.068	0.090	0.088
	9-Dec-11		0.382									
	10-Dec-11		0.108									
	11-Dec-11	0.010	0.050	0.010		0.017	0.019	0.042		0.040	0.064	0.071
	12-Dec-11		0.017									
	13-Dec-11		0.080									
	14-Dec-11	0.020	0.053	0.010		0.023	0.028	0.061		0.071	0.112	0.115
	15-Dec-11		0.092									
	16-Dec-11		0.148									
	17-Dec-11	0.020	0.053	0.010		0.024	0.060	0.056		0.065	0.079	0.079
	18-Dec-11		0.035									

		AQMD monitoring locations				Exide Monitoring Locations						
	Date	Exide AT & SF Lead (µg/m^3)	Exide Rehrig Pacific Lead (µg/m^3)	Ayers St. Lead (µg/m^3)	Exide Mid Lead (µg/m^3)	Rail yard AT & SF Lead (µg/m^3)	SE Site Lead (µg/m^3)	SW Site Lead (µg/m^3)	New NW Site Lead (µg/m^3)	New NE Site Lead (µg/m^3)	New N Site Lead (µg/m^3)	MID Site Lead (µg/m^3)
	19-Dec-11		0.048									
	20-Dec-11	0.020	0.057	0.010		0.032	0.041	0.142		0.056	0.087	0.078
	21-Dec-11		0.050									
	22-Dec-11		0.066									
	23-Dec-11	0.020	0.057	0.020		0.023	0.037	0.105		0.055	0.074	0.110
	24-Dec-11		0.117									
	25-Dec-11		0.080									
	26-Dec-11	0.010	0.047	0.010		0.021	0.028	0.075		0.045	0.081	0.077
	27-Dec-11		0.129									
	28-Dec-11		0.135									
	29-Dec-11	0.020	0.071	0.020		0.037	0.051	0.103		0.098	0.176	0.189
	30-Dec-11		0.117									
	31-Dec-11		0.081									
Dec-11	**Monthly Avg.**	**0.019**	**0.101**	**0.015**		**0.027**	**0.050**	**0.089**		**0.076**	**0.107**	**0.124**
	1-Jan-12	0.030	0.080	0.020		0.078	0.073	0.095		0.095	0.091	0.093
	2-Jan-12		0.140									
	3-Jan-12		0.160									
	4-Jan-12	0.020	0.088	0.010		0.029	0.081	0.060		0.104	0.161	0.134
	5-Jan-12		0.125									
	6-Jan-12		0.295									
	7-Jan-12	0.010	0.029	0.010		0.015	0.015	0.047		0.044	0.044	0.063
	8-Jan-12		0.066									
	9-Jan-12		0.209									
	10-Jan-12	0.020	0.084	0.010		0.027	0.047	0.086		0.090	0.081	0.117
	11-Jan-12		0.109									
	12-Jan-12		0.053									
	13-Jan-12	0.010	0.036	0.010		0.021	0.038	0.067		0.036	0.072	0.102
	14-Jan-12		0.061									
	15-Jan-12		0.038									
	16-Jan-12	0.010	0.054	0.010		0.023	0.027	0.082		0.077	0.207	0.143
	17-Jan-12		0.154									
	18-Jan-12		0.188									
	19-Jan-12	0.020	0.067	0.010		0.026	0.042	0.051		0.076	0.093	0.071
	20-Jan-12		0.177									

		AQMD monitoring locations				Exide Monitoring Locations						
	Date	Exide AT & SF Lead (µg/m^3)	Exide Rehrig Pacific Lead (µg/m^3)	Ayers St. Lead (µg/m^3)	Exide Mid Lead (µg/m^3)	Rail yard AT & SF Lead (µg/m^3)	SE Site Lead (µg/m^3)	SW Site Lead (µg/m^3)	New NW Site Lead (µg/m^3)	New NE Site Lead (µg/m^3)	New N Site Lead (µg/m^3)	MID Site Lead (µg/m^3)
	21-Jan-12		0.231									
	22-Jan-12	0.010	0.021	0.010		0.016	0.011	0.042		0.035	0.032	0.045
	23-Jan-12		0.018									
	24-Jan-12		0.081									
	25-Jan-12	NS	0.071	0.010		0.054	0.078	0.080		0.157	0.254	0.209
	26-Jan-12		0.136									
	27-Jan-12		0.056									
	28-Jan-12	0.020	0.057	0.010		0.036	0.053	0.063		0.070	0.099	0.118
	29-Jan-12		0.106									
	30-Jan-12		0.059									
	31-Jan-12	0.010	0.071	0.010		0.026	0.033	0.093		0.072	0.109	0.087
Jan-12	**Monthly Avg.**	**0.016**	**0.101**	**0.011**		**0.032**	**0.045**	**0.070**		**0.078**	**0.113**	**0.107**
	1-Feb-12		0.140									
	2-Feb-12		0.125									
	3-Feb-12	0.010	0.043	0.010		0.020	0.054	0.051		0.046	0.079	0.131
	4-Feb-12		0.206									
	5-Feb-12		0.065									
	6-Feb-12	0.010	0.045	0.010		0.025	0.035	0.128		0.053	0.193	0.208
	7-Feb-12		0.060									
	8-Feb-12		0.127									
	9-Feb-12	0.020	0.103	0.010		0.025	0.052	0.096		0.169	0.136	0.202
	10-Feb-12		0.099									
	11-Feb-12		0.086									
	12-Feb-12	0.010	0.070	0.010		0.013	0.011	0.025		0.050	0.036	0.046
	13-Feb-12		0.232									
	14-Feb-12		0.117									
	15-Feb-12	0.020	0.048	0.010		0.025	0.025	0.061		0.084	0.143	0.106
	16-Feb-12		0.097									
	17-Feb-12		NS									
	18-Feb-12	0.010	0.047	0.010		0.016	0.180	0.042		0.043	0.301	0.162
	19-Feb-12		0.056									
	20-Feb-12		0.112									
	21-Feb-12	0.010	0.080	0.010		0.027	0.277	0.058		0.102	0.125	0.095
	22-Feb-12		0.118									

		AQMD monitoring locations				Exide Monitoring Locations						
	Date	Exide AT & SF Lead (µg/m^3)	Exide Rehrig Pacific Lead (µg/m^3)	Ayers St. Lead (µg/m^3)	Exide Mid Lead (µg/m^3)	Rail yard AT & SF Lead (µg/m^3)	SE Site Lead (µg/m^3)	SW Site Lead (µg/m^3)	New NW Site Lead (µg/m^3)	New NE Site Lead (µg/m^3)	New N Site Lead (µg/m^3)	MID Site Lead (µg/m^3)
	23-Feb-12		0.086									
	24-Feb-12	0.010	0.063	0.010		0.025	0.044	0.064		0.077	0.077	0.087
	25-Feb-12		NS									
	26-Feb-12		0.041									
	27-Feb-12	0.020	0.126	0.010		0.036	0.109	0.130		0.219	0.174	0.219
	28-Feb-12		0.078									
	29-Feb-12		0.133									
Feb-12	**Monthly Avg.**	**0.013**	**0.096**	**0.010**		**0.024**	**0.087**	**0.073**		**0.094**	**0.140**	**0.140**
	1-Mar-12	0.010	0.050	0.010		0.019	0.042	0.099		0.095	0.150	0.163
	2-Mar-12		0.145									
	3-Mar-12		0.054									
	4-Mar-12	0.010	0.038	0.010		0.018	0.028	0.029		0.061	0.054	0.083
	5-Mar-12		0.117									
	6-Mar-12		0.173									
	7-Mar-12	0.010	0.088	0.010		0.022	0.087	0.070		0.112	0.107	0.132
	8-Mar-12		NS									
	9-Mar-12		0.084									
	10-Mar-12	0.010	0.030	0.010		0.018	0.025	0.040		0.049	0.074	0.088
	11-Mar-12		0.022									
	12-Mar-12		0.073									
	13-Mar-12	0.010	0.051	0.010		0.016	0.071	0.064		0.060	0.084	0.085
	14-Mar-12		0.110									
	15-Mar-12		0.048									
	16-Mar-12	0.010	0.018	0.010		0.011	0.017	0.029		0.045	0.051	0.049
	17-Mar-12		0.107									
	18-Mar-12		0.119									
	19-Mar-12	0.010	NS	0.010		0.020	0.026	0.050		0.087	0.095	0.094
	20-Mar-12		0.078									
	21-Mar-12		0.127									
	22-Mar-12	0.010	0.061	0.010		0.023	0.027	0.069		0.080	0.056	0.074
	23-Mar-12		0.053									
	24-Mar-12		0.036									
	25-Mar-12	0.010	0.022	0.010		0.010	0.011	0.022		0.053	0.041	0.065
	26-Mar-12		0.069									

		AQMD monitoring locations				Exide Monitoring Locations						
	Date	Exide AT & SF Lead (µg/m^3)	Exide Rehrig Pacific Lead (µg/m^3)	Ayers St. Lead (µg/m^3)	Exide Mid Lead (µg/m^3)	Rail yard AT & SF Lead (µg/m^3)	SE Site Lead (µg/m^3)	SW Site Lead (µg/m^3)	New NW Site Lead (µg/m^3)	New NE Site Lead (µg/m^3)	New N Site Lead (µg/m^3)	MID Site Lead (µg/m^3)
	27-Mar-12		0.159									
	28-Mar-12	0.080	0.074	0.010		0.023	0.024	0.067		0.120	0.105	0.089
	29-Mar-12		0.074									
	30-Mar-12		0.012									
	31-Mar-12	0.010	0.039	0.010		0.012	0.026	0.119		0.065	0.050	0.031
Mar-12	**Monthly Avg.**	**0.016**	**0.074**	**0.010**		**0.017**	**0.035**	**0.060**		**0.075**	**0.079**	**0.087**
	1-Apr-12		0.162									
	2-Apr-12		0.051									
	3-Apr-12	0.020	0.051	0.010		0.025	0.047	0.080		0.094	0.172	0.170
	4-Apr-12		0.052									
	5-Apr-12		NS									
	6-Apr-12	0.010	0.028	0.010		0.017	0.032	0.029		0.061	0.120	0.088
	7-Apr-12		0.062									
	8-Apr-12		0.030									
	9-Apr-12	NS	0.050	0.010		0.023	0.035	0.065		0.083	0.170	0.075
	10-Apr-12		0.070									
	11-Apr-12		0.080									
	12-Apr-12	0.020	0.080	0.010		0.026	0.032	0.062		0.102	0.102	0.091
	13-Apr-12		0.040									
	14-Apr-12		0.080									
	15-Apr-12	0.010	0.020	0.000		0.021	0.005	0.015		0.044	0.061	0.040
	16-Apr-12		0.100									
	17-Apr-12		0.150									
	18-Apr-12	0.010	0.050	0.010		0.025	0.021	0.093		0.078	0.101	0.101
	19-Apr-12		0.060									
	20-Apr-12		0.090									
	21-Apr-12	0.020	0.130	0.010		0.028	0.022	0.022		0.072	0.071	0.058
	22-Apr-12		0.040									
	23-Apr-12		0.100									
	24-Apr-12	0.010	0.070	0.010		0.026	0.047	0.037		0.103	0.116	0.082
	25-Apr-12		0.090									
	26-Apr-12		0.060									
	27-Apr-12	0.020	0.100	0.010		0.025	0.023	0.063		0.108	0.145	0.109
	28-Apr-12		0.050									

		AQMD monitoring locations				Exide Monitoring Locations						
	Date	Exide AT & SF Lead (µg/m^3)	Exide Rehrig Pacific Lead (µg/m^3)	Ayers St. Lead (µg/m^3)	Exide Mid Lead (µg/m^3)	Rail yard AT & SF Lead (µg/m^3)	SE Site Lead (µg/m^3)	SW Site Lead (µg/m^3)	New NW Site Lead (µg/m^3)	New NE Site Lead (µg/m^3)	New N Site Lead (µg/m^3)	MID Site Lead (µg/m^3)
	29-Apr-12		0.030									
	30-Apr-12	0.020	0.050	0.010		0.037	0.020	0.034		0.089	0.090	0.077
Apr-12	**Monthly Avg.**	**0.016**	**0.070**	**0.009**		**0.025**	**0.028**	**0.050**		**0.083**	**0.115**	**0.089**
	1-May-12		0.080									
	2-May-12		0.077									
	3-May-12	0.020	0.077	0.010		0.029	0.039	0.039		0.102	0.094	0.100
	4-May-12		0.083									
	5-May-12		0.045									
	6-May-12	0.010	0.025	0.010		0.016	0.018	0.019		0.042	0.056	0.061
	7-May-12		0.067									
	8-May-12		0.086									
	9-May-12	0.020	0.072	0.010		0.028	0.028	0.039		0.076	0.101	0.074
	10-May-12		0.048									
	11-May-12		0.058									
	12-May-12	0.020	0.045	0.010		0.022	0.027	0.026		0.075	0.085	0.062
	13-May-12		0.037									
	14-May-12		0.132									
	15-May-12	0.020	0.067	0.010		0.025	0.040	0.055		0.073	0.084	0.073
	16-May-12		0.129									
	17-May-12		0.082									
	18-May-12	0.020	0.067	0.010		0.027	0.034	0.068		0.116	0.157	0.213
	19-May-12		0.071									
	20-May-12		0.046									
	21-May-12	0.020	0.086	0.010		0.029	0.035	0.053		0.100	0.244	0.125
	22-May-12		0.202									
	23-May-12		0.134									
	24-May-12	0.010	0.073	0.010		0.017	0.022	0.094		0.086	0.193	0.263
	25-May-12		0.135									
	26-May-12		0.040									
	27-May-12	0.010	0.026	0.010		0.021	0.038	0.016		0.057	0.074	0.065
	28-May-12		0.073									
	29-May-12		0.087									
	30-May-12	0.020	0.072	0.010		0.022	0.027	0.042		0.082	0.099	0.087
	31-May-12		0.115									

		AQMD monitoring locations				Exide Monitoring Locations						
	Date	Exide AT & SF Lead (µg/m^3)	Exide Rehrig Pacific Lead (µg/m^3)	Ayers St. Lead (µg/m^3)	Exide Mid Lead (µg/m^3)	Rail yard AT & SF Lead (µg/m^3)	SE Site Lead (µg/m^3)	SW Site Lead (µg/m^3)	New NW Site Lead (µg/m^3)	New NE Site Lead (µg/m^3)	New N Site Lead (µg/m^3)	MID Site Lead (µg/m^3)
May-12	**Monthly Avg.**	**0.017**	**0.079**	**0.010**		**0.024**	**0.031**	**0.045**		**0.081**	**0.119**	**0.112**
	1-Jun-12		0.114									
	2-Jun-12	0.010	0.067	0.010		0.018	0.018	0.022		0.058	0.055	0.073
	3-Jun-12		0.025									
	4-Jun-12		0.112									
	5-Jun-12	0.020	0.112	0.010		0.027	0.040	0.035		0.126	0.095	NS
	6-Jun-12		0.103									
	7-Jun-12		0.097									
	8-Jun-12	0.010	0.052	0.010		0.021	0.038	0.068		0.072	0.118	0.149
	9-Jun-12		0.035									
	10-Jun-12		0.041									
	11-Jun-12	0.020	0.069	0.010		0.022	0.034	0.031		0.077	0.125	0.290
	12-Jun-12		0.099									
	13-Jun-12		0.075									
	14-Jun-12	0.010	0.173	0.010		0.022	0.028	0.051		0.139	0.076	NS
	15-Jun-12		0.063									
	16-Jun-12		0.044									0.104
	17-Jun-12	0.020	0.032	0.010		0.020	0.014	0.016		0.051	0.037	0.067
	18-Jun-12		0.062									
	19-Jun-12		0.055									
	20-Jun-12	0.010	0.040	0.010		0.019	0.027	0.038		0.065	0.085	0.061
	21-Jun-12		0.072									
	22-Jun-12		0.049									
	23-Jun-12	0.010	0.032	0.010		0.019	0.016	0.014		0.042	0.038	0.033
	24-Jun-12		0.032									0.052
	25-Jun-12		0.066									0.102
	26-Jun-12	0.020	0.063	0.010		0.025	0.040	0.036		0.072	0.091	0.077
	27-Jun-12		0.070									0.109
	28-Jun-12		0.111									0.113
	29-Jun-12	0.020	0.063	0.010		0.046	0.037	0.053		0.103	0.172	0.087
	30-Jun-12		0.083									0.059
Jun-12	**Monthly Avg.**	**0.015**	**0.070**	**0.010**		**0.024**	**0.029**	**0.036**		**0.081**	**0.089**	**0.098**
	1-Jul-12		0.201									0.036

		AQMD monitoring locations				Exide Monitoring Locations						
	Date	Exide AT & SF Lead (µg/m^3)	Exide Rehrig Pacific Lead (µg/m^3)	Ayers St. Lead (µg/m^3)	Exide Mid Lead (µg/m^3)	Rail yard AT & SF Lead (µg/m^3)	SE Site Lead (µg/m^3)	SW Site Lead (µg/m^3)	New NW Site Lead (µg/m^3)	New NE Site Lead (µg/m^3)	New N Site Lead (µg/m^3)	MID Site Lead (µg/m^3)
	2-Jul-12	0.020	0.072	0.010		0.020	0.025	0.063		0.074	0.095	0.074
	3-Jul-12		0.045									0.266
	4-Jul-12		0.036									0.079
	5-Jul-12	0.020	0.088	0.010		0.053	0.036	0.072		0.080	0.101	0.116
	6-Jul-12		0.130									0.135
	7-Jul-12		0.127									0.056
	8-Jul-12	0.020	0.038	0.010		0.021	0.016	0.014		0.057	0.072	0.034
	9-Jul-12		0.066									0.136
	10-Jul-12		0.099									0.088
	11-Jul-12	0.020	0.068	0.010		0.032	0.038	0.040		0.081	0.105	0.091
	12-Jul-12		0.048									0.267
	13-Jul-12		0.070									0.128
	14-Jul-12	0.020	0.044	0.010		0.028	0.016	0.027		0.048	0.054	0.051
	15-Jul-12		0.145									0.104
	16-Jul-12		0.068									0.153
	17-Jul-12	0.010	NS	0.010		0.017	0.029	0.075		0.077	0.098	0.095
	18-Jul-12		0.143									0.145
	19-Jul-12		0.117									0.287
	20-Jul-12	0.020	0.148	0.010		0.034	0.039	0.077		0.184	0.256	0.170
	21-Jul-12		0.142									0.104
	22-Jul-12		0.100									0.077
	23-Jul-12	0.020	0.110	0.010		0.030	0.033	0.039		0.142	0.277	0.093
	24-Jul-12		0.131									0.142
	25-Jul-12		0.106									0.170
	26-Jul-12	0.020	0.094	0.010	0.068	0.018	0.034	0.041		0.089	0.120	0.067
	27-Jul-12		0.098		0.148							0.189
	28-Jul-12		0.113		0.070							0.076
	29-Jul-12	0.010	0.050	0.010	0.040	0.016	0.022	0.015		0.057	0.057	0.045
	30-Jul-12		0.093		0.125							0.105
	31-Jul-12		0.097		0.118							0.109
Jul-12	**Monthly Avg.**	**0.018**	**0.096**	**0.010**		**0.027**	**0.029**	**0.046**		**0.089**	**0.124**	**0.119**
	1-Aug-12	0.020	NS	0.010	0.060	0.022	0.051	0.046		0.105	0.074	0.062
	2-Aug-12		0.162		0.141							0.125
	3-Aug-12		0.098		0.233							0.238

		AQMD monitoring locations				Exide Monitoring Locations						
	Date	Exide AT & SF Lead (µg/m^3)	Exide Rehrig Pacific Lead (µg/m^3)	Ayers St. Lead (µg/m^3)	Exide Mid Lead (µg/m^3)	Rail yard AT & SF Lead (µg/m^3)	SE Site Lead (µg/m^3)	SW Site Lead (µg/m^3)	New NW Site Lead (µg/m^3)	New NE Site Lead (µg/m^3)	New N Site Lead (µg/m^3)	MID Site Lead (µg/m^3)
	4-Aug-12	0.010	0.042	0.010	0.033	0.016	0.018	0.029		0.059	0.053	0.033
	5-Aug-12		0.052		0.030							0.029
	6-Aug-12		0.105		0.126							0.132
	7-Aug-12	0.020	0.078	0.010	0.082	0.024	0.036	0.042		0.117	0.085	0.072
	8-Aug-12		0.095		0.112							0.119
	9-Aug-12		0.124		0.140							0.123
	10-Aug-12	NS	0.068	0.010	0.072	0.029	0.037	0.043		0.150	0.122	0.086
	11-Aug-12		0.055		0.148							0.134
	12-Aug-12		0.093		0.050							0.066
	13-Aug-12	0.020	0.132	0.010	0.085	0.027	0.050	0.042		0.134	0.109	0.084
	14-Aug-12		0.172		0.118							0.106
	15-Aug-12		0.032		0.217							0.199
	16-Aug-12	0.260	0.111	0.020	0.093	0.036	0.060	0.050		0.131	0.131	0.097
	17-Aug-12		0.138		0.183							0.145
	18-Aug-12		0.088		0.083							0.075
	19-Aug-12	0.020	0.057	0.020	0.047	0.017	0.018	0.028		0.095	0.075	0.049
	20-Aug-12		0.129		0.213							0.238
	21-Aug-12		0.158		0.214							0.213
	22-Aug-12	0.010	0.097	0.010	0.150	0.021	0.027	0.069		0.129	0.202	0.164
	23-Aug-12		0.385		NS							0.145
	24-Aug-12		0.180		NS							0.182
	25-Aug-12	0.010	0.104	0.020	0.030	0.018	0.017	0.020		0.149	0.081	0.039
	26-Aug-12		0.068		0.041							0.060
	27-Aug-12		0.111		0.088							0.077
	28-Aug-12	0.030	0.228	0.020	NS	0.043	0.062	0.048		0.279	0.112	0.081
	29-Aug-12		0.066		0.192							0.162
	30-Aug-12		0.078		0.161							0.171
	31-Aug-12	0.030	0.080	0.020	0.014	0.024	0.034	0.061		0.093	0.114	0.057
Aug-12	**Monthly Avg.**	**0.043**	**0.113**	**0.015**	**0.113**	**0.025**	**0.037**	**0.043**		**0.131**	**0.105**	**0.115**
	1-Sep-12		0.100		0.125							0.089
	2-Sep-12		0.060		0.077							0.140
	3-Sep-12	0.020	0.080	0.010	0.043	0.019	0.023	0.014		0.095	0.095	0.047
	4-Sep-12		0.100		0.189							0.203
	5-Sep-12		0.201		0.161							0.170

		AQMD monitoring locations				Exide Monitoring Locations						
	Date	Exide AT & SF Lead (µg/m^3)	Exide Rehrig Pacific Lead (µg/m^3)	Ayers St. Lead (µg/m^3)	Exide Mid Lead (µg/m^3)	Rail yard AT & SF Lead (µg/m^3)	SE Site Lead (µg/m^3)	SW Site Lead (µg/m^3)	New NW Site Lead (µg/m^3)	New NE Site Lead (µg/m^3)	New N Site Lead (µg/m^3)	MID Site Lead (µg/m^3)
	6-Sep-12	0.030	0.189	0.010	0.166	0.041	0.044	0.051		0.218	0.264	0.131
	7-Sep-12		0.286		0.169							0.171
	8-Sep-12		0.106		0.157							0.131
	9-Sep-12	0.010	0.040	0.010	0.029	0.016	0.018	0.021		0.056	0.073	0.032
	10-Sep-12		0.075		0.192							0.176
	11-Sep-12		0.108		0.129							0.147
	12-Sep-12	0.020	0.087	0.010	0.040	0.019	0.034	0.026		0.103	0.102	0.041
	13-Sep-12		0.080		0.121							0.111
	14-Sep-12		0.162		0.256							0.234
	15-Sep-12	0.020	0.055	0.010	0.128	0.024	0.029	0.043		0.093	0.124	0.122
	16-Sep-12		0.021		0.055							0.057
	17-Sep-12		0.101		0.177							0.179
	18-Sep-12	0.020	0.079	0.010	0.059	0.019	0.027	0.039		0.101	0.093	0.048
	19-Sep-12		0.138		0.188							0.157
	20-Sep-12		0.122		0.216							0.128
	21-Sep-12	0.030	0.068	0.020	0.067	0.032	0.044	0.073		0.096	0.118	0.065
	22-Sep-12		0.038		0.073							0.066
	23-Sep-12		0.083		0.145							0.180
	24-Sep-12	0.010	0.077	0.010	0.062	0.024	0.029	0.076		0.114	0.105	0.064
	25-Sep-12		0.074		0.132							0.096
	26-Sep-12		NS		0.064							0.064
	27-Sep-12	0.020	0.075	0.010	0.037	0.026	0.029	0.035		0.095	0.064	0.055
	28-Sep-12		0.155		0.102							0.090
	29-Sep-12		0.166		0.115							0.136
	30-Sep-12	0.010	0.021	0.010	0.039	0.018	0.030	0.025		0.070	0.066	0.048
Sep-12	**Monthly Avg.**	**0.019**	**0.102**	**0.011**	**0.117**	**0.024**	**0.031**	**0.040**		**0.104**	**0.110**	**0.113**
	1-Oct-12		0.143		0.123							0.119
	2-Oct-12		0.099		0.194							0.187
	3-Oct-12	0.010	0.074	0.010	0.082	0.016	0.038	0.044		0.080	0.096	0.080
	4-Oct-12		0.278		0.101							0.084
	5-Oct-12		0.191		0.106							0.100
	6-Oct-12	0.020	0.050	0.010	0.047	0.027	0.019	0.030		0.091	0.065	0.052
	7-Oct-12		0.061		0.118							0.101
	8-Oct-12		0.080		0.152							0.125

		AQMD monitoring locations				Exide Monitoring Locations						
	Date	Exide AT & SF Lead (µg/m^3)	Exide Rehrig Pacific Lead (µg/m^3)	Ayers St. Lead (µg/m^3)	Exide Mid Lead (µg/m^3)	Rail yard AT & SF Lead (µg/m^3)	SE Site Lead (µg/m^3)	SW Site Lead (µg/m^3)	New NW Site Lead (µg/m^3)	New NE Site Lead (µg/m^3)	New N Site Lead (µg/m^3)	MID Site Lead (µg/m^3)
	9-Oct-12	0.010	0.053	0.010	0.050	0.015	0.024	0.053		0.058	0.079	0.051
	10-Oct-12		0.212		0.157							0.130
	11-Oct-12		0.050		0.099							0.108
	12-Oct-12	0.020	0.075	0.010	0.061	0.020	0.022	0.037		0.065	0.059	0.055
	13-Oct-12		0.092		0.150							0.139
	14-Oct-12		0.097		0.104							0.099
	15-Oct-12	0.020	0.092	0.010	0.129	0.032	0.039	0.075		0.089	0.144	0.132
	16-Oct-12		0.177		0.226							0.196
	17-Oct-12		0.109		0.213							0.207
	18-Oct-12	0.010	0.050	0.010	0.094	0.016	0.021	0.066		0.064	0.100	0.097
	19-Oct-12		0.120		0.136							0.133
	20-Oct-12		0.029		0.098							0.093
	21-Oct-12	0.010	0.044	0.000	0.056	0.012	0.009	0.018		0.046	0.086	0.061
	22-Oct-12		0.167		0.261							0.246
	23-Oct-12		0.082		0.361							0.361
	24-Oct-12	0.030	0.330	0.020	0.137	0.037	0.273	0.126		0.335	0.348	0.225
	25-Oct-12		0.140		NS							0.575
	26-Oct-12		0.109		0.439							0.355
	27-Oct-12	0.020	0.060	0.010	0.099	0.023	0.029	0.044		0.068	0.158	0.084
	28-Oct-12		0.081		0.344							0.352
	29-Oct-12		0.116		0.243							0.267
	30-Oct-12	0.030	0.123	0.020	0.092	0.038	0.083	0.064		0.114	0.125	0.094
	31-Oct-12		0.123		0.088							0.077
Oct-12	**Monthly Avg.**	**0.018**	**0.113**	**0.011**	**0.152**	**0.024**	**0.056**	**0.056**		**0.101**	**0.126**	**0.161**
	1-Nov-12		0.087		0.174							0.121
	2-Nov-12	0.010	0.037	0.010	0.025	0.019	0.035	0.053		0.048	0.062	0.033
	3-Nov-12		0.046		0.040							0.042
	4-Nov-12		0.217		0.025							0.025
	5-Nov-12	0.017	0.083	0.020	0.065	0.025	0.056	0.080		0.091	0.079	0.066
	6-Nov-12		0.095		0.144							0.130
	7-Nov-12		0.146		0.051							0.054
	8-Nov-12	0.020	0.078	0.010	0.057	0.018	0.033	0.040		0.077	0.044	0.041
	9-Nov-12		0.331		0.225							0.276
	10-Nov-12		0.179		0.042							0.047

		AQMD monitoring locations				Exide Monitoring Locations						
	Date	Exide AT & SF Lead (µg/m^3)	Exide Rehrig Pacific Lead (µg/m^3)	Ayers St. Lead (µg/m^3)	Exide Mid Lead (µg/m^3)	Rail yard AT & SF Lead (µg/m^3)	SE Site Lead (µg/m^3)	SW Site Lead (µg/m^3)	New NW Site Lead (µg/m^3)	New NE Site Lead (µg/m^3)	New N Site Lead (µg/m^3)	MID Site Lead (µg/m^3)
	11-Nov-12	0.020	0.082	0.010	NS	0.016	0.021	0.022		0.054	0.041	0.020
	12-Nov-12		0.160		NS							0.043
	13-Nov-12		0.055		0.041							0.042
	14-Nov-12	0.020	0.071	0.020	0.074	0.023	0.075	0.097		0.080	0.069	0.077
	15-Nov-12		0.040		0.006							0.144
	16-Nov-12		0.030		0.076							0.078
	17-Nov-12	0.010	0.010	0.000	0.035	0.008	0.008	0.028		0.027	0.030	0.039
	18-Nov-12		0.040		0.017							0.017
	19-Nov-12		0.101		0.059							0.048
	20-Nov-12	0.020	0.062	0.010	0.037	0.027	0.055	0.040		0.067	0.048	0.039
	21-Nov-12		0.034		0.073							0.067
	22-Nov-12		0.030		0.032							0.036
	23-Nov-12	0.020	0.044	0.010	0.035	0.029	0.027	0.038		0.051	0.046	0.035
	24-Nov-12		0.099		0.036							0.043
	25-Nov-12		0.023		0.025							0.024
	26-Nov-12	0.020	0.060	0.010	0.048	0.018	0.028	0.055		0.062	0.051	0.055
	27-Nov-12		0.190		0.133							0.114
	28-Nov-12		0.030		NS							0.160
	29-Nov-12	0.010	0.031	0.010	0.036	0.009	0.017	0.040		0.016	0.038	0.035
	30-Nov-12		NS		0.038							0.050
Nov-12	**Monthly Avg.**	**0.017**	**0.086**	**0.011**	**0.061**	**0.019**	**0.036**	**0.049**		**0.057**	**0.051**	**0.067**
	1-Dec-12		0.042		0.013							0.015
	2-Dec-12	0.009	0.013	0.002	0.006	0.011	0.006	0.006		0.024	0.014	0.010
	3-Dec-12		0.057		0.026							0.022
	4-Dec-12		0.146		0.055							0.059
	5-Dec-12	0.020	0.046	0.010	0.032	0.020	0.016	0.045		0.032	0.035	0.030
	6-Dec-12		0.064		0.067							0.071
	7-Dec-12		0.142		0.078							0.078
	8-Dec-12	0.030	0.031	0.020	0.028	0.050	0.022	0.032		0.218	0.046	0.037
	9-Dec-12		0.052		0.046							0.054
	10-Dec-12		NS		0.167							0.184
	11-Dec-12	0.060	0.075	0.010	0.123	0.087	0.114	0.131		0.376	0.105	0.088
	12-Dec-12		0.070		0.191							0.238
	13-Dec-12		0.069		0.083							0.077

		AQMD monitoring locations				Exide Monitoring Locations						
	Date	Exide AT & SF Lead (µg/m^3)	Exide Rehrig Pacific Lead (µg/m^3)	Ayers St. Lead (µg/m^3)	Exide Mid Lead (µg/m^3)	Rail yard AT & SF Lead (µg/m^3)	SE Site Lead (µg/m^3)	SW Site Lead (µg/m^3)	New NW Site Lead (µg/m^3)	New NE Site Lead (µg/m^3)	New N Site Lead (µg/m^3)	MID Site Lead (µg/m^3)
	14-Dec-12	0.030	0.064	0.010	0.040	0.040	0.039	0.055		0.098	0.062	0.046
	15-Dec-12		0.041		0.017							0.021
	16-Dec-12		0.010		0.015							0.018
	17-Dec-12	0.020	0.031	0.010	0.029	0.016	0.014	0.040		0.029	0.028	0.029
	18-Dec-12		0.146		0.046							0.075
	19-Dec-12		0.044		0.061							0.051
	20-Dec-12	0.030	0.037	0.010	0.035	0.034	0.043	0.054		0.041	0.052	0.037
	21-Dec-12		0.077		0.042							0.064
	22-Dec-12		0.028		0.179							0.152
	23-Dec-12	0.010	0.019	0.010	NS	0.011	0.009	0.013		0.027	0.013	0.013
	24-Dec-12		0.014		NS							0.018
	25-Dec-12		0.025		NS							0.015
	26-Dec-12	0.020	0.050	0.010	NS	0.016	0.022	0.019		0.046	0.022	0.016
	27-Dec-12		0.086		0.049							0.042
	28-Dec-12		0.055		0.091							0.101
	29-Dec-12	0.010	0.015	0.010	0.023	0.020	0.021	0.035		0.022	0.037	0.032
	30-Dec-12		0.031		0.026							0.034
	31-Dec-12		NS		0.033							0.033
Dec-12	**Monthly Avg.**	**0.024**	**0.054**	**0.010**	**0.059**	**0.031**	**0.031**	**0.043**		**0.091**	**0.041**	**0.057**
	1-Jan-13	0.030	NS		0.030	0.031	0.028	0.028		0.036	0.043	0.033
	2-Jan-13		0.070		0.060							0.058
	3-Jan-13		0.160		0.076							0.091
	4-Jan-13	0.030	0.110		0.080	0.040	0.181	0.226		0.102	0.099	0.140
	5-Jan-13		0.050		NS							0.082
	6-Jan-13		0.110		0.026							0.031
	7-Jan-13	0.030	0.100		0.073	0.040	0.047	0.072		0.102	0.086	0.096
	8-Jan-13		0.070		0.119							0.110
	9-Jan-13		0.070		0.109							0.148
	10-Jan-13	0.020	0.130		0.083	0.016	0.127	0.034		0.179	0.094	0.072
	11-Jan-13		0.120		0.064							0.069
	12-Jan-13		0.040		0.038							0.034
	13-Jan-13	0.010	0.050		0.014	0.012	0.021	0.016		0.046	0.029	0.021
	14-Jan-13		0.060		0.119							0.114
	15-Jan-13		0.040		0.054							0.056

		AQMD monitoring locations				Exide Monitoring Locations						
	Date	Exide AT & SF Lead (µg/m^3)	Exide Rehrig Pacific Lead (µg/m^3)	Ayers St. Lead (µg/m^3)	Exide Mid Lead (µg/m^3)	Rail yard AT & SF Lead (µg/m^3)	SE Site Lead (µg/m^3)	SW Site Lead (µg/m^3)	New NW Site Lead (µg/m^3)	New NE Site Lead (µg/m^3)	New N Site Lead (µg/m^3)	MID Site Lead (µg/m^3)
	16-Jan-13	0.030	0.050		0.051	0.030	0.063	0.054		0.058	0.064	0.041
	17-Jan-13		0.050		0.068							0.060
	18-Jan-13		0.040		0.080							0.074
	19-Jan-13	0.020	0.030		0.017	0.018	0.023	0.025		0.024	0.050	0.028
	20-Jan-13		0.030		0.033							0.030
	21-Jan-13		0.080		0.056							0.058
	22-Jan-13	0.030	0.050		0.078	0.030	0.042	0.076		0.061	0.070	0.060
	23-Jan-13		NS		0.071							0.056
	24-Jan-13		0.020		0.043							0.038
	25-Jan-13	0.010	0.010		0.013	0.008	0.011	0.031		0.013	0.018	0.018
	26-Jan-13		0.020		0.008							0.011
	27-Jan-13		0.040		NS							0.020
	28-Jan-13	0.010	0.085		0.019	0.015	0.058	0.022		0.080	0.056	0.027
	29-Jan-13		0.030		0.096							0.099
	30-Jan-13		0.050		0.045							0.040
	31-Jan-13	0.030	0.040		0.024	0.038	0.036	0.062		0.059	0.061	0.062
Jan-13	**Monthly Avg.**	**0.023**	**0.062**		**0.057**	**0.025**	**0.058**	**0.059**		**0.069**	**0.061**	**0.061**
	1-Feb-13		0.069		0.063							0.062
	2-Feb-13		0.115		0.036							0.040
	3-Feb-13	0.020	0.049		0.032	0.021	0.015	0.025		0.088	0.040	0.033
	4-Feb-13		0.074		0.044							0.052
	5-Feb-13		0.057		0.120							0.091
	6-Feb-13	0.010	0.047		0.015	0.015	0.019	0.138		0.074	0.035	0.033
	7-Feb-13		0.065		0.075							0.073
	8-Feb-13		0.141		0.077							0.080
	9-Feb-13	0.010	0.032		0.048	0.017	0.024	0.023		0.038	0.046	0.044
	10-Feb-13		0.021		0.040							0.047
	11-Feb-13		0.118		0.090							0.075
	12-Feb-13	0.020	0.056		0.034	0.023	0.036	0.042		0.057	0.051	0.037
	13-Feb-13		0.105		0.085							0.071
	14-Feb-13		0.075		0.066							0.062
	15-Feb-13	0.030	0.047		0.056	0.030	0.067	0.065		0.065	0.064	0.049
	16-Feb-13		0.066		0.077							0.065
	17-Feb-13		0.029		0.053							0.045

		AQMD monitoring locations				Exide Monitoring Locations						
	Date	Exide AT & SF Lead (µg/m^3)	Exide Rehrig Pacific Lead (µg/m^3)	Ayers St. Lead (µg/m^3)	Exide Mid Lead (µg/m^3)	Rail yard AT & SF Lead (µg/m^3)	SE Site Lead (µg/m^3)	SW Site Lead (µg/m^3)	New NW Site Lead (µg/m^3)	New NE Site Lead (µg/m^3)	New N Site Lead (µg/m^3)	MID Site Lead (µg/m^3)
	18-Feb-13	0.010	0.032		0.036	0.013	0.025	0.039		0.037	0.041	0.037
	19-Feb-13		0.115		0.045							0.043
	20-Feb-13		0.364		0.132							0.141
	21-Feb-13	0.020	0.075		0.042	0.022	0.030	0.065		0.090	0.050	0.042
	22-Feb-13		0.070		0.065							0.073
	23-Feb-13		0.030		0.038							0.037
	24-Feb-13	0.010	0.036		0.021	0.018	0.015	0.034		0.042	0.033	0.024
	25-Feb-13		0.095		0.156							0.139
	26-Feb-13		0.094		0.069							0.083
	27-Feb-13	0.030	0.071		0.064	0.033	0.050	0.077		0.079	0.092	0.085
	28-Feb-13		0.103		0.072							0.099
Feb-13	**Monthly Avg.**	**0.018**	**0.080**		**0.062**	**0.021**	**0.031**	**0.056**		**0.063**	**0.050**	**0.063**
	1-Mar-13		0.096		0.147							0.187
	2-Mar-13	0.020	0.045		0.044	0.022	0.024	0.029		0.071	0.070	0.065
	3-Mar-13		0.033		0.034							0.043
	4-Mar-13		0.102		0.074							0.093
	5-Mar-13	0.020	0.100		0.096	0.020	0.040	0.047		0.071	0.057	0.081
	6-Mar-13		0.139		0.146							0.109
	7-Mar-13		0.074		0.121							0.094
	8-Mar-13	0.010	0.065		0.031	0.014	0.029	0.024		0.063	0.041	0.033
	9-Mar-13		0.035		NS							0.042
	10-Mar-13		0.055		0.038							0.056
	11-Mar-13	0.020	0.070		0.049	0.024	0.040	0.072		0.071	0.069	0.047
	12-Mar-13		0.179		0.166							0.178
	13-Mar-13		0.125		0.203							0.134
	14-Mar-13	0.030	0.110		0.056	0.027	0.044	0.041		0.134	0.062	0.046
	15-Mar-13		0.090		0.134							0.122
	16-Mar-13		0.049		0.116							0.184
	17-Mar-13	0.010	0.018		0.034	0.014	0.026	0.042		0.029	0.041	0.013
	18-Mar-13		0.094		0.155							0.190
	19-Mar-13		0.126		0.095							0.098
	20-Mar-13	0.020	0.073		0.061	0.025	0.044	0.052		0.113	0.118	0.078
	21-Mar-13		0.126		0.220							0.177

		AQMD monitoring locations				Exide Monitoring Locations						
	Date	Exide AT & SF Lead (µg/m^3)	Exide Rehrig Pacific Lead (µg/m^3)	Ayers St. Lead (µg/m^3)	Exide Mid Lead (µg/m^3)	Rail yard AT & SF Lead (µg/m^3)	SE Site Lead (µg/m^3)	SW Site Lead (µg/m^3)	New NW Site Lead (µg/m^3)	New NE Site Lead (µg/m^3)	New N Site Lead (µg/m^3)	MID Site Lead (µg/m^3)
	22-Mar-13		0.106		0.158							0.024
	23-Mar-13	0.010	0.038		0.028	0.014	0.179	0.043		0.048	0.048	0.026
	24-Mar-13		0.058		0.074							0.075
	25-Mar-13		0.075		0.167							0.125
	26-Mar-13	0.020	0.055		0.044	0.019	0.068	0.057		0.090	0.065	0.054
	27-Mar-13		0.075		0.171							0.153
	28-Mar-13		0.080		0.127							0.130
	29-Mar-13	0.020	0.053		0.054	0.014	0.024	0.044		0.078	0.059	0.057
	30-Mar-13		0.073		0.063							0.086
	31-Mar-13		0.064		0.083							0.092
Mar-13	**Monthly Avg.**	**0.018**	**0.080**		**0.100**	**0.019**	**0.052**	**0.045**		**0.077**	**0.063**	**0.093**
	1-Apr-13	0.020	0.122		0.069	0.017	0.039	0.039		0.137	0.084	0.078
	2-Apr-13		0.087		0.082							0.069
	3-Apr-13		0.083		0.116							0.109
	4-Apr-13	0.020	0.196		0.050	0.021	0.028	0.026		0.157	0.053	0.040
	5-Apr-13		0.069		0.085							0.155
	6-Apr-13		0.070		0.058							0.053
	7-Apr-13	0.010	0.054		0.050	0.009	0.014	0.016		0.036	0.046	0.032
	8-Apr-13		0.356		0.149							0.184
	9-Apr-13		0.150		NS							0.151
	10-Apr-13	0.030	0.066		0.054	0.023	0.070	0.083		0.149	0.097	0.068
	11-Apr-13		0.064		0.105							0.113
	12-Apr-13		0.075		0.068							0.069
	13-Apr-13	0.010	0.016		NS	0.009	0.011	0.014		0.026	0.022	0.036
	14-Apr-13		0.021		0.017							0.020
	15-Apr-13		0.038		0.069							0.091
	16-Apr-13	0.020	0.311		0.101	0.027	0.157	0.054		0.395	0.195	0.164
	17-Apr-13		1.551		NS							0.067
	18-Apr-13		0.082		0.060							0.063
	19-Apr-13	0.020	0.076		0.050	0.019	0.034	0.040		0.100	0.081	0.082
	20-Apr-13		0.059		0.053							0.058

		AQMD monitoring locations				Exide Monitoring Locations						
	Date	Exide AT & SF Lead (µg/m^3)	Exide Rehrig Pacific Lead (µg/m^3)	Ayers St. Lead (µg/m^3)	Exide Mid Lead (µg/m^3)	Rail yard AT & SF Lead (µg/m^3)	SE Site Lead (µg/m^3)	SW Site Lead (µg/m^3)	New NW Site Lead (µg/m^3)	New NE Site Lead (µg/m^3)	New N Site Lead (µg/m^3)	MID Site Lead (µg/m^3)
	21-Apr-13		0.067		0.048							0.058
	22-Apr-13	0.010	0.067		0.068	0.014	0.054	0.026		0.073	0.087	0.064
	23-Apr-13		0.105		0.093							0.118
	24-Apr-13		0.051		0.079							0.075
	25-Apr-13	0.010	0.037		0.028	0.013	0.030	0.017		0.054	0.039	0.026
	26-Apr-13		0.042		0.058							0.042
	27-Apr-13		0.023		0.036							0.029
	28-Apr-13	0.010	0.016		0.012	0.010	0.013	0.010		0.017	0.016	0.012
	29-Apr-13		0.026		0.030							0.041
	30-Apr-13		0.022		0.035							0.033
Apr-13	**Monthly Avg.**	**0.016**	**0.133**		**0.064**	**0.016**	**0.045**	**0.033**		**0.114**	**0.072**	**0.073**
	1-May-13	0.010	0.030		0.029	0.014	0.022	0.018		0.043	0.064	0.031
	2-May-13		0.071		0.037							0.039
	3-May-13		0.061		0.070							0.064
	4-May-13	0.010	0.032		0.064	0.012	0.019	0.021		0.053	0.042	0.051
	5-May-13		0.072		NS							0.056
	6-May-13		0.029		0.028							0.023
	7-May-13	0.020	0.042		NS	0.017	0.023	0.017		0.048	0.047	0.033
	8-May-13		0.078		0.058							0.052
	9-May-13		0.042		0.048							0.049
	10-May-13	0.020	0.051		0.029	0.024	0.040	0.073		0.123	0.033	0.030
	11-May-13		0.031		0.024							0.026
	12-May-13		0.023		0.022							0.027
	13-May-13	0.030	0.081		NS	0.033	0.040	0.035		0.085	0.066	0.055
	14-May-13		0.063		0.086							0.079
	15-May-13		0.041		0.047							0.051
	16-May-13	0.010	0.037		0.049	0.013	0.027	0.018		0.032	0.039	0.048
	17-May-13		0.061		0.060							0.072
	18-May-13		0.026		0.033							0.027
	19-May-13	0.010	0.024		0.018	ns	0.017	0.010		0.022	0.018	0.018
	20-May-13		0.044		0.069							0.064

		AQMD monitoring locations				Exide Monitoring Locations						
	Date	Exide AT & SF Lead (µg/m^3)	Exide Rehrig Pacific Lead (µg/m^3)	Ayers St. Lead (µg/m^3)	Exide Mid Lead (µg/m^3)	Rail yard AT & SF Lead (µg/m^3)	SE Site Lead (µg/m^3)	SW Site Lead (µg/m^3)	New NW Site Lead (µg/m^3)	New NE Site Lead (µg/m^3)	New N Site Lead (µg/m^3)	MID Site Lead (µg/m^3)
	21-May-13		0.090		0.080							0.089
	22-May-13	0.020	0.070		0.061	0.017	0.028	0.026		0.127	0.103	0.058
	23-May-13		0.066		0.066							0.072
	24-May-13		0.068		0.237							0.251
	25-May-13	0.010	0.032		0.029	0.009	0.018	0.015		0.033	0.039	0.029
	26-May-13		0.031		0.032							0.028
	27-May-13		0.029		0.026							0.029
	28-May-13	0.020	0.065		0.087	0.015	0.023	0.026		0.074	0.083	0.080
	29-May-13		0.070		0.080							0.097
	30-May-13		0.044		0.052							0.047
	31-May-13	0.010	0.057		0.058	0.014	0.026	0.030		0.056	0.083	0.064
May-13	**Monthly Avg.**	**0.015**	**0.050**		**0.056**	**0.017**	**0.026**	**0.026**		**0.063**	**0.056**	**0.056**
	01-Jun-13		0.058		0.021							0.022
	02-Jun-13		0.031		0.034							0.038
	03-Jun-13	NS	0.033		0.053	0.014	0.027	0.029		0.031	0.073	0.053
	04-Jun-13		0.041		0.060							0.060
	05-Jun-13		0.074		0.081							0.162
	06-Jun-13	0.010	0.053		0.051	0.015	0.023	0.012		0.091	0.090	0.073
	07-Jun-13		0.038		0.038							0.043
	08-Jun-13		0.031		0.024							0.042
	09-Jun-13	0.010	0.019		0.026	0.008	0.009	0.007		0.024	0.027	0.033
	10-Jun-13		0.049		0.027							0.048
	11-Jun-13		0.047		0.036							0.035
	12-Jun-13	0.010	0.039		0.032	0.013	0.025	0.014		0.038	0.053	0.034
	13-Jun-13		0.040		0.033							0.032
	14-Jun-13		0.039		0.041							0.042
	15-Jun-13	0.010	0.040		0.037	0.011	0.025	0.010		0.047	0.044	0.040
	16-Jun-13		0.034		0.018							0.024
	17-Jun-13		0.087		0.047							0.038
	18-Jun-13	0.020	0.057		0.040	0.015	0.029	0.020		0.066	0.061	0.063
	19-Jun-13		0.171		NS							0.055

		AQMD monitoring locations				Exide Monitoring Locations						
	Date	Exide AT & SF Lead (µg/m^3)	Exide Rehrig Pacific Lead (µg/m^3)	Ayers St. Lead (µg/m^3)	Exide Mid Lead (µg/m^3)	Rail yard AT & SF Lead (µg/m^3)	SE Site Lead (µg/m^3)	SW Site Lead (µg/m^3)	New NW Site Lead (µg/m^3)	New NE Site Lead (µg/m^3)	New N Site Lead (µg/m^3)	MID Site Lead (µg/m^3)
	20-Jun-13		0.070		0.095							0.102
	21-Jun-13	0.020	0.053		0.134	0.012	0.025	0.035		0.214	0.087	0.094
	22-Jun-13		0.031		0.073							0.075
	23-Jun-13		0.036		0.061							0.051
	24-Jun-13	0.020	0.072		0.134	0.015	0.019	0.052		0.205	0.104	0.137
	25-Jun-13		0.123		0.083							0.080
	26-Jun-13		0.083		0.053							0.061
	27-Jun-13	0.020	0.087		0.121	0.021	0.029	0.053		NS	0.074	0.073
	28-Jun-13		0.139		0.078							0.086
	29-Jun-13		0.069		0.036							0.034
	30-Jun-13	0.010	0.037		0.066	0.010	0.016	0.022		0.059	0.067	0.071
Jun-13	**Monthly Avg.**	**0.014**	**0.059**		**0.056**	**0.013**	**0.023**	**0.025**		**0.086**	**0.068**	**0.060**
	01-Jul-13		0.059		0.120							0.116
	02-Jul-13		0.103		0.096							0.114
	03-Jul-13	0.020	0.062		0.050	0.017	0.029	0.036		0.052	0.065	0.040
	04-Jul-13		0.054		0.036							0.037
	05-Jul-13		0.062		0.091							0.067
	06-Jul-13	0.010	0.050		0.029	0.010	0.018	0.016		0.049	0.045	0.028
	07-Jul-13		0.394		0.030							0.026
	08-Jul-13		0.106		0.066							0.067
	09-Jul-13	0.020	0.082		0.130	0.020	0.051	0.055		0.078	0.097	0.106
	10-Jul-13		0.055		0.125							0.133
	11-Jul-13		0.044		0.126							0.089
	12-Jul-13	0.020	0.066		0.058	0.016	0.037	0.050		0.065	0.054	0.064
	13-Jul-13		0.038		0.026							0.022
	14-Jul-13		0.034		0.062							0.063
	15-Jul-13	0.020	0.105		0.134	0.021	0.083	0.066		0.090	0.091	0.103
	16-Jul-13		0.078		0.072							0.083
	17-Jul-13		0.133		0.092							0.075
	18-Jul-13	0.020	0.087		0.076	0.020	0.072	0.051		0.084	0.070	0.066
	19-Jul-13		0.083		0.060							0.051

		AQMD monitoring locations				Exide Monitoring Locations						
	Date	Exide AT & SF Lead (µg/m^3)	Exide Rehrig Pacific Lead (µg/m^3)	Ayers St. Lead (µg/m^3)	Exide Mid Lead (µg/m^3)	Rail yard AT & SF Lead (µg/m^3)	SE Site Lead (µg/m^3)	SW Site Lead (µg/m^3)	New NW Site Lead (µg/m^3)	New NE Site Lead (µg/m^3)	New N Site Lead (µg/m^3)	MID Site Lead (µg/m^3)
	20-Jul-13		0.031		NS							0.067
	21-Jul-13	0.010	0.016		0.026	0.007	0.011	0.009		0.024	0.036	0.026
	22-Jul-13		0.091		0.044							0.045
	23-Jul-13		NS		0.040							0.040
	24-Jul-13	0.020	0.103		0.068	0.018	0.051	0.027		ns	0.074	0.082
	25-Jul-13		0.079		0.064							0.055
	26-Jul-13		0.077		0.065							0.090
	27-Jul-13	0.010	0.083		0.077	0.017	0.035	0.017		0.085	0.074	0.074
	28-Jul-13		0.107		0.041							0.060
	29-Jul-13		0.075		0.128							0.119
	30-Jul-13	0.010	0.085		0.061	0.014	0.070	0.043		0.075	0.065	0.074
	31-Jul-13		0.074		0.052							0.046
Jul-13	**Monthly Avg.**	**0.016**	**0.084**		**0.072**	**0.016**	**0.046**	**0.037**		**0.067**	**0.067**	**0.069**
	01-Aug-13		0.134		0.060							0.082
	02-Aug-13	0.010	0.089		0.099	0.021	0.038	0.092		0.085	0.108	0.103
	03-Aug-13		NS		NS							0.067
	04-Aug-13		0.080		0.022							0.024
	05-Aug-13	0.020	0.061		0.064	0.021	0.029	0.052		0.065	0.104	0.068
	06-Aug-13		0.101		0.074							0.076
	07-Aug-13		0.085		0.085							0.095
	08-Aug-13	0.020	0.138		0.094	0.016	0.036	0.043		0.104	0.100	0.074
	09-Aug-13		0.080		0.072							0.071
	10-Aug-13		0.058		0.063							0.054
	11-Aug-13	0.030	0.044		0.026	0.012	0.018	0.021		0.042	0.044	0.025
	12-Aug-13		0.085		0.117							0.114
	13-Aug-13		0.078		0.090							0.091
	14-Aug-13	0.020	0.079		NS	0.022	0.039	0.108		0.074	0.098	0.075
	15-Aug-13		0.071		0.126							0.109
	16-Aug-13		0.084		0.069							0.096
	17-Aug-13	0.020	0.071		0.062	0.023	0.020	0.019		0.072	0.079	0.065
	18-Aug-13		0.030		0.043							0.039
	19-Aug-13		0.056		0.109							0.109
	20-Aug-13	0.010	0.088		0.055	0.018	0.061	0.027		0.091	0.081	0.045

		AQMD monitoring locations				Exide Monitoring Locations						
	Date	Exide AT & SF Lead (µg/m^3)	Exide Rehrig Pacific Lead (µg/m^3)	Ayers St. Lead (µg/m^3)	Exide Mid Lead (µg/m^3)	Rail yard AT & SF Lead (µg/m^3)	SE Site Lead (µg/m^3)	SW Site Lead (µg/m^3)	New NW Site Lead (µg/m^3)	New NE Site Lead (µg/m^3)	New N Site Lead (µg/m^3)	MID Site Lead (µg/m^3)
	21-Aug-13		0.143		0.063							0.065
	22-Aug-13		0.091		0.113							0.135
	23-Aug-13	NS	0.088		0.104	0.023	0.080	0.115		0.114	0.110	0.107
	24-Aug-13		0.077		NS							0.042
	25-Aug-13		0.042		0.035							0.032
	26-Aug-13	NS	0.095		0.098	0.039	0.068	0.085		0.115	0.123	0.098
	27-Aug-13		0.101		0.137							0.134
	28-Aug-13		0.158		0.098							0.087
	29-Aug-13	0.030	0.113		0.096	0.033	0.059	0.087		0.125	0.169	0.103
	30-Aug-13		0.095		0.269							0.280
	31-Aug-13		0.105		0.117							0.129
Aug-13	**Monthly Avg.**	**0.020**	**0.087**		**0.088**	**0.023**	**0.045**	**0.065**		**0.089**	**0.102**	**0.087**
	01-Sep-13	0.010	0.084		0.062	0.015	0.056	0.022		0.092	0.074	0.055
	02-Sep-13		0.066		0.036							0.055
	03-Sep-13		0.100		0.126							0.096
	04-Sep-13	0.030	0.108		0.139	0.034	0.203	0.114		0.109	0.129	0.134
	05-Sep-13		0.124		0.167							0.142
	06-Sep-13		0.111		0.131							0.188
	07-Sep-13	0.030	0.095		0.116	0.039	0.047	0.040		0.111	0.219	0.120
	08-Sep-13		0.045		0.032			0.077		0.108	0.138	0.138
	09-Sep-13		0.156		0.088			0.052		1.017	0.203	0.093
	10-Sep-13	0.020	0.095		0.100	0.017	0.032	0.112		0.114	0.152	0.100
	11-Sep-13		0.143		0.084			0.064		0.179	0.180	0.081
	12-Sep-13		0.097		0.088			0.117		0.107	0.158	0.088
	13-Sep-13	0.030	0.103		0.192	0.017	0.050	0.106		0.095	0.179	0.154
	14-Sep-13		0.085		0.113			0.023		0.080	0.147	0.124
	15-Sep-13		0.055		0.060			0.020		0.075	0.067	0.056
	16-Sep-13	0.020	0.133		0.168	0.033	0.067	0.090		0.134	0.192	0.198
	17-Sep-13		0.100		0.162		0.051	0.089		0.085	0.193	0.167
	18-Sep-13		0.129		0.123		0.048	0.148		0.137	0.304	0.159
	19-Sep-13	0.020	0.130		0.158	0.017	0.027	0.102		0.094	0.129	0.128
	20-Sep-13		0.077		0.149		0.031	0.118		0.076	0.173	0.198
	21-Sep-13		0.093		0.111		0.041	0.031		0.073	0.096	0.094
	22-Sep-13	0.020	0.055		0.080	0.013	0.018	0.032		0.097	0.093	0.073

		AQMD monitoring locations				Exide Monitoring Locations						
	Date	Exide AT & SF Lead (µg/m^3)	Exide Rehrig Pacific Lead (µg/m^3)	Ayers St. Lead (µg/m^3)	Exide Mid Lead (µg/m^3)	Rail yard AT & SF Lead (µg/m^3)	SE Site Lead (µg/m^3)	SW Site Lead (µg/m^3)	New NW Site Lead (µg/m^3)	New NE Site Lead (µg/m^3)	New N Site Lead (µg/m^3)	MID Site Lead (µg/m^3)
	23-Sep-13		0.085		0.062		0.049	0.066		0.074	0.108	0.066
	24-Sep-13		0.103		0.077		0.050	0.107		0.093	0.078	0.091
	25-Sep-13	0.010	0.057		0.174	0.014	0.036	0.119		0.061	0.110	0.138
	26-Sep-13		0.348		0.235		0.331	0.180		0.308	0.233	0.270
	27-Sep-13		0.102		0.103		0.088	0.107		0.131	0.090	0.105
	28-Sep-13	0.020	0.073		0.051	0.023	0.034	0.045		0.083	0.064	0.048
	29-Sep-13		0.052		0.044		0.027	0.027		0.056	0.046	0.043
	30-Sep-13		NS		0.087		0.072	0.105		0.209	0.115	0.108
Sep-13	**Monthly Avg.**	**0.021**	**0.103**		**0.111**	**0.022**	**0.068**	**0.081**		**0.146**	**0.141**	**0.117**
	01-Oct-13	0.010	0.035		NS	0.016	0.042	0.073		0.037	0.062	0.078
	02-Oct-13		0.047		0.061		0.030	0.124		0.051	0.055	0.071
	03-Oct-13		0.084		0.068		0.061	0.043		0.111	0.090	0.076
	04-Oct-13	0.020	0.057		0.067	0.024	0.058	0.086		0.070	0.073	0.091
	05-Oct-13		0.047		0.093		0.075	0.107		0.055	0.085	0.098
	06-Oct-13		0.043		0.028		0.028	0.025		0.056	0.038	0.035
	07-Oct-13	0.020	0.058		0.093	0.025	0.050	0.121		0.059	0.074	0.087
	08-Oct-13		0.052		0.111		0.038	0.085		0.061	0.077	0.122
	09-Oct-13		0.106		0.187		0.046	0.080		0.122	0.161	0.173
	10-Oct-13	0.010	0.041		0.068	0.015	0.027	0.075		0.065	0.058	0.071
	11-Oct-13		0.078		0.062		0.035	0.055		0.089	0.067	0.062
	12-Oct-13		0.023		NS		0.023	0.035		0.049	0.037	0.033
	13-Oct-13	0.010	0.020		0.022	0.009	0.009	0.025		0.032	0.021	0.021
	14-Oct-13		0.041		0.041		0.039	0.055		0.057	0.055	0.038
	15-Oct-13		0.051		0.067		0.047	0.048		0.071	0.107	0.068
	16-Oct-13	NS	0.052		0.048	0.024	0.069	0.062		0.084	0.104	0.062
	17-Oct-13		0.078		0.075		0.054	0.076		0.094	0.111	0.102
	18-Oct-13		0.042		0.056		0.047	0.078		0.064	0.087	0.068
	19-Oct-13	0.020	0.045		0.040	0.019	0.034	0.106		0.051	0.067	0.044
	20-Oct-13		0.018		0.034		0.012	0.043		0.042	0.032	0.044
	21-Oct-13		0.054		0.062		0.036	0.065		0.052	0.063	0.057
	22-Oct-13	0.010	0.066		0.042	0.020	0.052	0.051		0.071	0.053	0.044
	23-Oct-13		0.058		0.058		0.032	0.044		0.079	0.053	0.057
	24-Oct-13		0.058		0.069		0.058	0.068		0.078	0.076	0.075
	25-Oct-13	0.020	0.039		0.039	0.026	0.028	0.041		0.044	0.050	0.033

		AQMD monitoring locations				Exide Monitoring Locations						
	Date	Exide AT & SF Lead (µg/m^3)	Exide Rehrig Pacific Lead (µg/m^3)	Ayers St. Lead (µg/m^3)	Exide Mid Lead (µg/m^3)	Rail yard AT & SF Lead (µg/m^3)	SE Site Lead (µg/m^3)	SW Site Lead (µg/m^3)	New NW Site Lead (µg/m^3)	New NE Site Lead (µg/m^3)	New N Site Lead (µg/m^3)	MID Site Lead (µg/m^3)
	26-Oct-13		0.032		NS		0.040	0.022		0.051	0.047	0.031
	27-Oct-13		0.030		0.028		0.010	0.014		0.023	0.018	0.022
	28-Oct-13	0.020	0.134		0.137	0.026	0.042	0.056		0.216	0.118	0.185
	29-Oct-13		0.077		0.087		0.015	0.072		0.098	0.095	0.098
	30-Oct-13		0.053		0.059		0.030	0.131		0.119	0.076	0.076
	31-Oct-13	0.010	0.050		0.052	0.017	0.017	0.122		0.059	0.064	0.051
Oct-13	**Monthly Avg.**	**0.015**	**0.054**		**0.066**	**0.020**	**0.038**	**0.067**		**0.071**	**0.070**	**0.070**
	01-Nov-13		0.029		0.060		0.046	0.092		0.061	0.063	0.069
	02-Nov-13		0.075		0.127		0.020	0.087		0.107	0.119	0.136
	03-Nov-13	0.010	0.026		0.075	0.010	0.012	0.021		0.037	0.070	0.087
	04-Nov-13		0.037		0.154		0.015	0.179		0.065	0.106	0.164
	05-Nov-13		0.053		0.101		0.044	0.209		0.087	0.101	0.114
	06-Nov-13	0.010	0.059		0.067	0.019	0.018	0.109		0.058	0.085	0.065
	07-Nov-13		0.067		0.091		0.043	0.183		0.081	0.077	0.098
	08-Nov-13		0.049		0.124		0.021	0.283		0.107	0.125	0.111
	09-Nov-13	0.010	0.049		0.072	0.019	0.020	0.094		0.074	0.077	0.109
	10-Nov-13		0.065		0.098		0.021	0.364		0.073	0.124	0.095
	11-Nov-13		0.100		0.161		0.058	0.305		0.145	0.193	0.156
	12-Nov-13	0.040	0.244		0.167	0.048	0.066	0.259		0.170	0.223	0.156
	13-Nov-13		0.081		0.215		0.103	0.243		0.095	0.144	0.225
	14-Nov-13		0.082		0.089		0.037	0.099		0.109	0.106	0.100
	15-Nov-13	NS	0.034		0.112	0.015	0.031	0.126		0.045	0.063	0.133
	16-Nov-13		0.022		0.052		0.010	0.026		0.034	0.048	0.053
	17-Nov-13		0.025		0.029		0.013	0.022		0.028	0.027	0.033
	18-Nov-13	0.010	0.038		0.035	0.011	0.025	0.042		0.045	0.039	0.033
	19-Nov-13		0.064		0.051		0.048	0.036		0.080	0.099	0.057
	20-Nov-13		0.023		NS		0.028	0.084		0.021	0.046	0.054
	21-Nov-13	0.010	0.072		0.088	0.021	0.022	0.102		0.178	0.065	0.193
	22-Nov-13		0.045		0.120		0.025	0.121		0.219	0.115	0.134
	23-Nov-13		0.028		0.078		0.024	0.042		0.045	0.049	0.093
	24-Nov-13	0.010	0.029		0.055	0.013	0.017	0.022		0.031	0.060	0.053
	25-Nov-13		0.078		0.116		0.047	0.102		0.138	0.157	0.155
	26-Nov-13		0.062		0.091		0.055	0.164		0.121	0.067	0.101
	27-Nov-13	0.017	0.060		0.164	0.020	0.044	0.173		0.173	0.080	0.201

		AQMD monitoring locations				Exide Monitoring Locations						
	Date	Exide AT & SF Lead (µg/m^3)	Exide Rehrig Pacific Lead (µg/m^3)	Ayers St. Lead (µg/m^3)	Exide Mid Lead (µg/m^3)	Rail yard AT & SF Lead (µg/m^3)	SE Site Lead (µg/m^3)	SW Site Lead (µg/m^3)	New NW Site Lead (µg/m^3)	New NE Site Lead (µg/m^3)	New N Site Lead (µg/m^3)	MID Site Lead (µg/m^3)
	28-Nov-13		0.019		0.038		0.016	0.045		0.039	0.045	0.045
	29-Nov-13		0.014		0.031		0.027	0.021		0.026	0.025	0.036
	30-Nov-13	0.016	0.020		0.024	0.025	0.020	0.018		0.027	0.026	0.023
Nov-13	**Monthly Avg.**	**0.015**	**0.055**		**0.093**	**0.020**	**0.033**	**0.122**		**0.084**	**0.087**	**0.103**
	01-Dec-13		0.018		0.027		0.029	0.015		0.018	0.027	0.032
	02-Dec-13		0.081		0.120		0.071	0.088		0.114	0.145	0.129
	03-Dec-13	0.022	0.099		0.108	0.035	0.038	0.098		0.183	0.136	0.133
	04-Dec-13		0.075		0.047		0.058	0.059		0.112	0.099	0.059
	05-Dec-13		0.047		0.059		0.025	0.050		0.073	0.117	0.070
	06-Dec-13	0.012	0.037		0.126	0.017	0.017	0.078		0.043	0.122	0.105
	07-Dec-13		0.022		0.040		0.013	0.029		0.036	0.066	0.034
	08-Dec-13		0.027		0.061		0.018	0.023		0.041	0.107	0.058
	09-Dec-13		0.073		0.125	0.025	0.048	0.079		0.093	0.161	0.113
	10-Dec-13	0.018	0.047		0.129		0.106	0.084		0.088	0.237	0.170
	11-Dec-13		0.071		0.091		0.079	0.159		0.172	0.205	0.096
	12-Dec-13	0.018	0.055		0.108	0.028	0.047	0.200		0.093	0.165	0.135
	13-Dec-13		0.043		NS		0.040	0.082		0.075	0.082	0.060
	14-Dec-13		0.045		0.039		0.030	0.053		0.073	0.114	0.040
	15-Dec-13	0.014	0.047		0.028	0.019	0.028	0.019		0.041	0.098	0.036
	16-Dec-13		0.067		0.101		0.085	0.079		0.134	0.217	0.114
	17-Dec-13		0.081		0.134		0.083	0.206		0.211	0.292	0.173
	18-Dec-13	0.022	0.050		0.120	0.029	0.081	0.185		0.115	0.227	0.073
	19-Dec-13		0.026		0.086		0.026	0.102		0.046	0.082	0.100
	20-Dec-13		0.028		0.051		0.042	0.154		0.089	0.142	0.054
	21-Dec-13	0.013	0.034		0.058	0.023	0.016	0.046		0.078	0.074	0.057
	22-Dec-13		0.028		0.059		0.019	0.027		0.032	0.073	0.064
	23-Dec-13		0.042		NS		0.072	0.074		0.071	0.204	0.116
	24-Dec-13	0.018	0.026		0.038	0.025	0.027	0.039		0.039	0.064	0.042
	25-Dec-13		0.079		0.041		0.106	0.032		0.065	0.035	0.051
	26-Dec-13		0.081		NS		0.076	0.139		0.140	0.214	0.131
	27-Dec-13	0.027	0.106		0.107	0.042	0.120	0.158		0.149	0.213	0.119
	28-Dec-13		0.048		0.126		0.037	0.091		0.060	0.202	0.130
	29-Dec-13		0.034		NS		0.236	0.037		0.036	0.048	0.036
	30-Dec-13	0.023	0.051		0.081	0.037	0.113	0.258		0.086	0.253	0.303

		AQMD monitoring locations				Exide Monitoring Locations						
	Date	Exide AT & SF Lead (µg/m^3)	Exide Rehrig Pacific Lead (µg/m^3)	Ayers St. Lead (µg/m^3)	Exide Mid Lead (µg/m^3)	Rail yard AT & SF Lead (µg/m^3)	SE Site Lead (µg/m^3)	SW Site Lead (µg/m^3)	New NW Site Lead (µg/m^3)	New NE Site Lead (µg/m^3)	New N Site Lead (µg/m^3)	MID Site Lead (µg/m^3)
	31-Dec-13		0.038		0.270		0.058	0.072		0.079	0.143	0.061
Dec-13	**Monthly Avg.**	**0.019**	**0.052**		**0.088**	**0.028**	**0.059**	**0.091**		**0.087**	**0.141**	**0.093**
	01-Jan-14		0.067		0.064		0.096	0.090		0.090	0.095	0.084
	02-Jan-14	0.022	0.050		NS	0.076	0.073	0.137		0.150	0.320	0.164
	03-Jan-14		0.054		0.128		0.047	0.114		0.090	0.309	0.141
	04-Jan-14		0.027		NS		0.019	0.036		0.033	0.127	0.168
	05-Jan-14	0.018	0.034		0.040	0.022	0.035	0.028		0.040	0.072	0.042
	06-Jan-14		0.074		0.068		0.095	0.086		0.111	0.171	0.083
	07-Jan-14		0.046		0.078		0.044	0.102		0.052	0.131	0.085
	08-Jan-14	0.023	0.037		0.049	0.028	0.049	0.105		0.051	0.084	0.049
	09-Jan-14		0.041		0.053		0.028	0.050		0.051	0.060	0.050
	10-Jan-14		0.041		0.044		0.040	0.057		0.065	0.092	0.044
	11-Jan-14	0.020	0.048		0.142	0.023	0.028	0.029		0.043	0.078	0.159
	12-Jan-14		0.021		0.035		0.016	0.025		0.019	0.032	0.046
	13-Jan-14		0.043		0.076		0.077	0.080		0.060	0.119	0.080
	14-Jan-14	0.030	0.081		Invalid	0.041	0.097	0.095		0.125	0.219	0.081
	15-Jan-14		0.077		0.072		0.079	0.101		0.085	0.118	0.074
	16-Jan-14		0.078		0.101		0.099	0.101		0.094	0.112	0.115
	17-Jan-14	0.026	0.061		0.056	0.034	0.057	0.117		0.057	0.072	0.059
	18-Jan-14		0.054		0.099		0.119	0.047		0.065	0.062	0.103
	19-Jan-14		0.039		0.073		0.070	0.048		0.059	0.075	0.084
	20-Jan-14	0.026	0.058		0.068	0.035	0.088	0.065		0.099	0.175	0.078
	21-Jan-14		0.071		0.164		0.071	0.092		0.076	0.101	0.165
	22-Jan-14		0.051		0.097		0.048	0.171		0.093	0.130	0.123
	23-Jan-14		0.030		0.085	0.022	0.052	0.123		0.040	0.108	0.082
	24-Jan-14		0.051		0.064		0.091	0.194		0.097	0.086	0.082
	25-Jan-14		0.060		0.053		0.070	0.081		0.067	0.073	0.060
	26-Jan-14	0.014	0.029		0.087	0.017	0.017	0.039		0.044	0.054	0.089
	27-Jan-14		0.050		0.061		0.053	0.060		0.065	0.088	0.064
	28-Jan-14		0.085		0.150		0.039	0.103		0.089	0.139	0.200
	29-Jan-14	0.028	0.064		0.132	0.038	0.036	0.062		0.058	0.097	0.172
	30-Jan-14		0.041		0.137		0.023	0.083		0.050	0.109	0.184
	31-Jan-14		0.240		0.123		0.292	0.083		0.161	0.125	0.122
Jan-	**Monthly**	**0.023**	**0.058**		**0.086**	**0.034**	**0.066**	**0.084**		**0.074**	**0.117**	**0.101**

		AQMD monitoring locations				Exide Monitoring Locations						
	Date	Exide AT & SF Lead (µg/m^3)	Exide Rehrig Pacific Lead (µg/m^3)	Ayers St. Lead (µg/m^3)	Exide Mid Lead (µg/m^3)	Rail yard AT & SF Lead (µg/m^3)	SE Site Lead (µg/m^3)	SW Site Lead (µg/m^3)	New NW Site Lead (µg/m^3)	New NE Site Lead (µg/m^3)	New N Site Lead (µg/m^3)	MID Site Lead (µg/m^3)
14	**Avg.**											
	01-Feb-14	0.015	0.065		0.048	0.024	0.064	0.051		0.047	0.067	0.061
	02-Feb-14		0.075		0.050		0.027	0.087		0.094	0.053	0.056
	03-Feb-14		0.104		0.031		0.024	0.036		0.175	0.067	0.036
	04-Feb-14	0.013	0.029		0.054	0.017	0.016	0.035		0.047	0.084	0.056
	05-Feb-14		0.053		0.059		0.020	0.059		0.129	0.131	0.071
	06-Feb-14		0.015		0.056		0.016	0.102		0.029	0.055	0.051
	07-Feb-14	0.021	0.051		0.063	0.027	0.019	0.041		0.059	0.080	0.062
	08-Feb-14		0.035		0.060		0.015	0.022		0.058	0.129	0.054
	09-Feb-14		NS		NS		0.031	0.023		0.037	0.035	0.023
	10-Feb-14	0.022	0.038		NS	0.025	0.029	0.047		0.042	0.101	0.053
	11-Feb-14		0.078		0.076		0.034	0.071		0.107	0.163	0.136
	12-Feb-14		0.062		0.082		0.043	0.075		0.065	0.125	0.082
	13-Feb-14	0.032	0.075		0.089	0.045	0.043	0.098		0.102	0.133	0.096
	14-Feb-14		0.080		NS		0.044	0.061		0.179	0.181	0.225
	15-Feb-14		0.059		0.087		0.034	0.083		0.122	0.096	0.097
	16-Feb-14	0.013	0.028		0.071	0.022	0.014	0.184		0.033	0.076	0.070
	17-Feb-14		0.057		0.063		0.144	0.144		0.087	0.096	0.068
	18-Feb-14		0.055		NS		0.075	0.075		0.069	0.127	0.080
	19-Feb-14	NS	0.093		0.074	0.025	0.031	0.055		0.126	0.118	0.081
	20-Feb-14		0.047		0.093		0.047	0.096		0.068	0.146	0.085
	21-Feb-14		0.055		0.132		0.031	0.099		0.093	0.140	0.145
	22-Feb-14	0.019	0.038		0.073	0.021	0.026	0.027		0.058	0.072	0.070
	23-Feb-14		0.030		0.063		0.014	0.023		0.037	0.048	0.060
	24-Feb-14		0.080		0.080		0.043	0.039		0.084	0.129	0.085
	25-Feb-14	0.017	0.061		0.061	0.021	0.031	0.056		0.146	0.097	0.084
	26-Feb-14		0.050		0.153		0.030	0.153		0.071	0.092	0.143
	27-Feb-14		NS		0.055		0.012	0.079		0.042	0.064	0.058
	28-Feb-14	0.008	0.022		0.027	0.038	0.015	0.025		0.026	0.033	0.030
Feb-14	**Monthly Avg.**	**0.018**	**0.055**		**0.071**	**0.027**	**0.035**	**0.070**		**0.080**	**0.098**	**0.079**
	01-Mar-14		NS		NS		0.006	0.023		0.603	0.021	0.048
	02-Mar-14		0.009		NS		0.011	0.036		0.014	0.021	0.017
	03-Mar-14	0.020	0.065		0.047	0.028	0.022	0.048		0.081	0.101	0.073
	04-Mar-14		0.035		0.145		0.020	0.081		0.028	0.116	0.006

		AQMD monitoring locations				Exide Monitoring Locations						
	Date	Exide AT & SF Lead (µg/m^3)	Exide Rehrig Pacific Lead (µg/m^3)	Ayers St. Lead (µg/m^3)	Exide Mid Lead (µg/m^3)	Rail yard AT & SF Lead (µg/m^3)	SE Site Lead (µg/m^3)	SW Site Lead (µg/m^3)	New NW Site Lead (µg/m^3)	New NE Site Lead (µg/m^3)	New N Site Lead (µg/m^3)	MID Site Lead (µg/m^3)
	05-Mar-14		0.096		0.074		0.051	0.077		0.107	0.112	0.080
	06-Mar-14	0.014	0.064		0.108	0.017	0.021	0.115		0.065	0.100	0.115
	07-Mar-14		0.058		0.082		0.029	0.054		0.079	0.055	0.095
	08-Mar-14		0.057		0.044		0.025	0.028		0.057	0.035	0.040
	09-Mar-14	0.015	0.047		0.025	0.015	0.046	0.026		0.057	0.028	0.025
	10-Mar-14		0.049		0.049		0.040	0.062		0.037	0.044	0.045
	11-Mar-14		0.034		0.089		0.035	0.046		0.047	0.054	0.095
	12-Mar-14	0.015	0.038		0.109	0.021	0.038	0.110		0.040	0.063	0.102
	13-Mar-14		0.047		0.063		0.039	0.054		0.082	0.088	0.065
	14-Mar-14		0.032		0.052		0.022	0.041		0.041	0.064	0.054
	15-Mar-14	0.015	0.034		0.039	0.024	0.028	0.024		0.076	0.063	0.042
	16-Mar-14		0.050		0.063		0.029	0.026		0.074	0.062	0.073
	17-Mar-14		0.075		0.092		0.039	0.093		0.137	0.104	0.100
	18-Mar-14	0.015	0.093		0.060	0.018	0.027	0.048		0.108	0.132	0.063
	19-Mar-14		0.091		0.088		0.044	0.073		0.133	0.126	0.098
	20-Mar-14		0.107		0.063		0.042	0.053		0.132	0.138	0.071
	21-Mar-14	0.047	0.352		0.082	0.065	0.044	0.051		1.029	0.152	0.107
	22-Mar-14		0.225		0.050		0.043	0.040		1.185	0.124	0.064
	23-Mar-14		0.133		0.072		0.041	0.025		0.211	0.095	0.084
	24-Mar-14	0.024	0.110		0.069	0.031	0.043	0.061		0.163	0.197	0.081
	25-Mar-14		0.107		0.098		0.064	0.074		0.181	0.193	0.127
	26-Mar-14		0.436		0.169		0.067	0.070		0.536	0.276	0.134
	27-Mar-14	0.040	0.147		NS	0.034	0.028	0.056		0.178	0.132	0.108
	28-Mar-14		0.239		NS		0.027	0.101		0.187	0.151	0.088
	29-Mar-14		0.067		0.060		0.041	0.032		0.109	0.173	0.062
	30-Mar-14	0.025	0.111		0.058	0.022	0.107	0.024		0.181	0.063	0.067
	31-Mar-14		0.058		0.033		0.053	0.035		0.100	0.036	0.037
Mar-14	**Monthly Avg.**	**0.023**	**0.102**		**0.073**	**0.028**	**0.038**	**0.054**		**0.195**	**0.101**	**0.073**
	01-Apr-14		0.091		0.051		0.033	0.022		0.101	0.054	0.062
	02-Apr-14	0.025	0.086		0.039	0.019	0.034	0.033		0.276	0.024	0.033
	03-Apr-14		0.042		0.024		0.013	0.019		0.035	0.029	0.021
	04-Apr-14		0.026		0.019		0.015	0.019		0.035	0.016	0.019
	05-Apr-14	0.020	0.027		0.019	0.013	0.014	0.013		0.040	0.018	0.020
	06-Apr-14		0.036		0.026		0.020	0.022		0.067	0.028	0.035

		AQMD monitoring locations				Exide Monitoring Locations						
	Date	Exide AT & SF Lead (µg/m^3)	Exide Rehrig Pacific Lead (µg/m^3)	Ayers St. Lead (µg/m^3)	Exide Mid Lead (µg/m^3)	Rail yard AT & SF Lead (µg/m^3)	SE Site Lead (µg/m^3)	SW Site Lead (µg/m^3)	New NW Site Lead (µg/m^3)	New NE Site Lead (µg/m^3)	New N Site Lead (µg/m^3)	MID Site Lead (µg/m^3)
	07-Apr-14		0.048		0.032		0.028	0.039		0.069	0.035	0.031
	08-Apr-14	0.024	0.046		0.033	0.026	0.051	0.047		0.058	0.033	0.034
	09-Apr-14		0.040		0.030		0.022	0.033		0.045	0.031	0.034
	10-Apr-14		0.043		0.029		0.030	0.037		0.054	0.027	0.033
	11-Apr-14	0.023	0.041		0.026	0.030	0.024	0.033		0.041	0.022	0.033
	12-Apr-14		0.031		0.022		0.025	0.022		0.045	0.020	0.020
	13-Apr-14		0.016		0.013		0.009	0.009		0.019	0.011	0.011
	14-Apr-14	0.025	0.036		0.027	0.018	0.030	0.028		0.037	0.127	0.021
	15-Apr-14		0.033		0.029		0.025	0.025		0.044	0.025	0.026
	16-Apr-14		NS		0.036		0.022	0.028		0.035	0.029	0.031
	17-Apr-14	0.017	0.029		0.027	0.011	0.015	0.030		0.028	0.023	0.024
	18-Apr-14		0.025		0.018		0.018	0.018		0.025	0.019	0.020
	19-Apr-14		0.024		0.019		0.014	0.013		0.021	0.018	0.019
	20-Apr-14	0.017	0.019		0.011	0.010	0.015	0.015		0.015	0.014	0.011
	21-Apr-14		0.026		0.019		0.020	0.026		0.027	0.021	0.018
	22-Apr-14		0.038		0.026		0.050	0.033		0.046	0.027	0.026
	23-Apr-14	0.021	0.048		0.054	0.019	0.020	0.024		0.047	0.043	0.030
	24-Apr-14		0.039		0.030		0.030	0.033		0.039	0.026	0.055
	25-Apr-14		0.048		0.042		0.025	0.045		0.029	0.027	0.042
	26-Apr-14	0.018	0.057		0.038	0.016	0.019	0.024		0.061	0.029	0.048
	27-Apr-14		0.025		0.018		0.011	0.010		0.019	0.012	0.015
	28-Apr-14		0.030		0.024		0.016	0.028		0.027	0.031	0.023
	29-Apr-14	NS	0.040		0.030	0.019	0.034	0.050		0.034	0.021	0.028
	30-Apr-14		0.044		0.042		0.011	0.046		0.044	0.061	0.052
Apr-14	**Monthly Avg.**	**0.021**	**0.039**		**0.028**	**0.018**	**0.023**	**0.027**		**0.049**	**0.030**	**0.029**
	01-May-14		0.054		0.041		0.041	0.040		0.065	0.038	0.044
	02-May-14	NS	0.037		0.034	0.018	0.029	0.027		0.036	0.028	0.028
	03-May-14		0.029		0.021		0.014	0.012		0.029	0.022	0.015
	04-May-14		0.021		0.016		0.009	0.010		0.024	0.015	0.014
	05-May-14	0.015	0.041		0.029	0.011	0.016	0.018		0.030	0.023	0.022
	06-May-14		0.081		0.051		0.057	0.058		0.075	0.039	0.070
	07-May-14		0.047		0.040		0.020	0.028		0.039	0.033	0.042
	08-May-14	0.013	0.046		0.032	0.012	0.040	0.027		0.037	0.048	0.033
	09-May-14		0.030		0.025		0.023	0.029		0.031	0.029	0.023

		AQMD monitoring locations				Exide Monitoring Locations						
	Date	Exide AT & SF Lead (µg/m^3)	Exide Rehrig Pacific Lead (µg/m^3)	Ayers St. Lead (µg/m^3)	Exide Mid Lead (µg/m^3)	Rail yard AT & SF Lead (µg/m^3)	SE Site Lead (µg/m^3)	SW Site Lead (µg/m^3)	New NW Site Lead (µg/m^3)	New NE Site Lead (µg/m^3)	New N Site Lead (µg/m^3)	MID Site Lead (µg/m^3)
	10-May-14		0.027		to be re-run		0.016	0.017		0.029	0.018	0.018
	11-May-14	Not received	0.070		0.058	0.023	0.034	0.023		0.062	0.049	0.067
	12-May-14		0.045		0.042		0.048	0.047		0.056	0.041	0.038
	13-May-14		0.024		0.029		0.030	0.023		0.024	0.023	0.021
	14-May-14		0.033		0.029	0.018	0.041	0.030		0.038	0.028	0.032
	15-May-14		0.030		0.032		0.035	0.039		0.040	0.030	0.027
	16-May-14		0.028		0.034		0.028	0.034		0.039	0.027	0.037
	17-May-14	0.009	0.017		0.013	0.012	0.015	0.013		0.017	0.023	0.013
	18-May-14		0.012				0.018	0.007		0.020	0.016	0.012
	19-May-14		0.030		0.023		0.023	0.014		0.027	0.025	0.025
	20-May-14	0.010	0.050		0.049	0.016	0.047	0.023		0.060	0.033	0.058
	21-May-14		0.035		0.022		0.017	0.031		0.024	0.021	0.022
	22-May-14		0.038		0.020		0.018	0.024		0.031	0.024	0.019
	23-May-14	0.013	0.032		0.021	0.012	0.027	0.015		0.027	0.017	0.018
	24-May-14		0.019		0.013		0.012	0.009		0.013	0.011	0.012
	25-May-14		0.018		0.012		0.012	0.008		0.014	0.009	0.009
	26-May-14	0.014	0.019		0.014	0.008	0.011	0.008		0.015	0.013	0.011
	27-May-14		0.040		0.023		0.021	0.021		0.031	0.025	0.017
	28-May-14		0.028		0.029		0.019	0.020		0.023	0.041	0.024
	29-May-14	0.015	0.028		0.025	0.012	0.019	0.018		0.024	0.028	0.019
	30-May-14		0.033		0.039		0.025	0.023		0.028	0.031	0.024
	31-May-14		0.023		0.017		0.013	0.013		0.017	0.013	0.014
May-14	**Monthly Avg.**	**0.013**	**0.034**		**0.029**	**0.014**	**0.025**	**0.023**		**0.033**	**0.026**	**0.027**
	01-Jun-14	0.013	0.018		0.016	0.008	0.011	0.009		0.013	0.011	0.011
	02-Jun-14		0.023		0.018		0.018	0.013		0.023	0.015	0.014
	03-Jun-14		0.027		0.023		0.023	0.018		0.025	0.021	0.020
	04-Jun-14	0.016	0.028		0.021	0.015	0.021	0.014		0.023	0.018	0.019
	05-Jun-14		0.029		0.023		0.020	0.020		0.027	0.018	0.020
	06-Jun-14		0.023		0.023		0.014	0.026		0.022	0.021	0.023
	07-Jun-14	0.012	0.021		0.019	0.010	0.015	0.011		0.022	0.013	0.018
	08-Jun-14		0.017		0.013		0.011	0.008		0.011	0.010	0.010
	09-Jun-14		0.024		0.022		0.020	0.019		0.025	0.026	0.017

		AQMD monitoring locations				Exide Monitoring Locations						
	Date	Exide AT & SF Lead (µg/m^3)	Exide Rehrig Pacific Lead (µg/m^3)	Ayers St. Lead (µg/m^3)	Exide Mid Lead (µg/m^3)	Rail yard AT & SF Lead (µg/m^3)	SE Site Lead (µg/m^3)	SW Site Lead (µg/m^3)	New NW Site Lead (µg/m^3)	New NE Site Lead (µg/m^3)	New N Site Lead (µg/m^3)	MID Site Lead (µg/m^3)
	10-Jun-14	0.009	0.044		0.029	0.011	0.017	0.017			0.025	0.030
	11-Jun-14		0.029		0.023		0.025	0.017		0.025	0.017	0.022
	12-Jun-14		0.042		0.023		0.024	0.016		0.033	0.017	0.021
	13-Jun-14	0.015	0.037		0.027	0.010	0.026	0.023		0.021	0.020	0.027
	14-Jun-14		0.021		0.017		0.016	0.012		0.017	0.013	0.019
	15-Jun-14		0.021		0.018		0.015	0.011		0.012	0.012	0.015
	16-Jun-14	0.012	0.024		0.019	0.009	0.023	0.016		0.029	0.019	0.013
	17-Jun-14		0.025		0.017		0.025	0.028		0.024	0.017	0.018
	18-Jun-14		0.023		0.017		0.023	0.019		0.017	0.014	0.019
	19-Jun-14	0.013	0.027		0.019	0.012	0.025	0.046		0.026	0.016	0.016
	20-Jun-14		0.021		0.023		0.028	0.039		0.024	0.027	0.020
	21-Jun-14		0.022		0.014		0.014	0.023		0.019	0.016	0.014
	22-Jun-14	0.012	0.016		0.010	0.010	0.013	0.012		0.014	0.015	0.017
	23-Jun-14		0.025		0.016		0.027	0.023		0.019	0.017	0.016
	24-Jun-14		0.024		0.017		0.034	0.025		0.019	0.017	0.015
	25-Jun-14	0.014	0.033		0.024	0.012	0.089	0.040		0.035	0.022	0.024
	26-Jun-14		0.023		0.018		0.035	0.031		0.019	0.013	0.014
	27-Jun-14		0.036		0.017		0.055	0.051		0.033	0.015	0.017
	28-Jun-14	0.013	0.026		0.016	0.009	0.030	0.019		0.014	0.013	0.011
	29-Jun-14		0.017		0.013		0.203	0.016		0.049	0.013	0.010
	30-Jun-14		0.030				0.031	0.019		0.021	0.014	0.011
Jun-14	**Monthly Avg.**	**0.013**	**0.026**		**0.019**	**0.011**	**0.031**	**0.021**		**0.023**	**0.017**	**0.017**
	01-Jul-14	0.013	0.023		0.014	0.011	0.045	0.018		0.021	0.018	0.016
	02-Jul-14		0.023		0.016		0.027	0.024		0.032	0.016	0.012
	03-Jul-14		0.022		0.019		0.038	0.017		0.041	0.028	0.021
	04-Jul-14	0.016	0.021		NS	0.015	0.019	0.020		0.023	0.018	0.016
	05-Jul-14		0.027		NS		0.047	0.022		0.028	0.023	0.022
	06-Jul-14		0.012		0.013		0.024	0.009		0.018	0.011	0.011
	07-Jul-14	0.012	0.021		0.029	0.012	0.036	0.021		0.023	0.022	0.026
	08-Jul-14		0.021		0.012		0.031	0.015		0.024	0.018	0.014
	09-Jul-14		0.023		0.018		0.032	0.018		0.023	0.022	0.018
	10-Jul-14	0.012	0.022		0.029	0.012	0.031	0.020		0.031	0.024	0.031
	11-Jul-14		0.025		0.022		0.063	0.017		0.034	0.025	0.024
	12-Jul-14		0.016		0.012		0.016	0.009		0.013	0.010	0.010

		AQMD monitoring locations				Exide Monitoring Locations						
	Date	Exide AT & SF Lead (µg/m^3)	Exide Rehrig Pacific Lead (µg/m^3)	Ayers St. Lead (µg/m^3)	Exide Mid Lead (µg/m^3)	Rail yard AT & SF Lead (µg/m^3)	SE Site Lead (µg/m^3)	SW Site Lead (µg/m^3)	New NW Site Lead (µg/m^3)	New NE Site Lead (µg/m^3)	New N Site Lead (µg/m^3)	MID Site Lead (µg/m^3)
	13-Jul-14	0.013	0.017		0.014	0.010	0.016	0.009		0.013	0.011	0.011
	14-Jul-14		0.023		0.019		0.013	0.015		0.023	0.020	0.020
	15-Jul-14		0.030		0.029		0.033	0.020		0.029	0.026	0.028
	16-Jul-14	0.013	0.023		0.017	0.006	0.032	0.012		0.028	0.017	0.017
	17-Jul-14		0.025		0.023		0.048	0.016		0.026	0.019	0.029
	18-Jul-14		0.018		0.014		0.025	0.010		0.015	0.018	0.012
	19-Jul-14	0.011	0.012		0.009	0.008	0.011	0.007		0.009	0.010	0.007
	20-Jul-14		0.011		0.010		0.012	0.007		0.012	0.008	0.008
	21-Jul-14		0.021		0.018		0.025	0.033		0.016	0.018	0.015
	22-Jul-14	0.012	0.021		0.016	0.012	0.023	0.025		0.028	0.015	0.018
	23-Jul-14		0.028		0.026		0.026	0.027		0.022	0.022	0.024
	24-Jul-14		0.027		0.032		0.036	0.028		0.034	0.033	0.032
	25-Jul-14	0.012	0.022		0.014	0.010	0.018	0.026		0.012	0.014	0.015
	26-Jul-14		0.016		0.016		0.020	0.017		0.017	0.014	0.013
	27-Jul-14		0.016		0.013		0.015	0.010		0.013	0.013	0.011
	28-Jul-14	0.013	0.022		0.021	0.016	0.037	0.020		0.026	0.021	0.022
	29-Jul-14		0.026		0.022		0.034	0.023		0.030	0.025	0.023
	30-Jul-14		0.018		0.018		0.021	0.019		0.024	0.017	0.020
	31-Jul-14	0.013	0.017		0.020	0.013	0.025	0.018		0.016	0.015	0.018
Jul-14	**Monthly Avg.**	**0.013**	**0.021**		**0.018**	**0.011**	**0.028**	**0.018**		**0.023**	**0.018**	**0.018**
	01-Aug-14		0.012		0.012		0.020	0.015		0.016	0.014	0.013
	02-Aug-14		0.013		0.014		0.021	0.016		0.017	0.020	0.019
	03-Aug-14	0.011	0.013		0.012	0.016	0.017	0.016		0.020	0.016	0.015
	04-Aug-14		0.020		0.014		0.032	0.024		0.021	0.017	0.024
	05-Aug-14		0.020		0.017		0.041	0.020		0.032	0.022	0.022
	06-Aug-14	NS	0.022		0.019	0.014	0.030	0.023		0.026	0.021	0.021
	07-Aug-14		NS		0.019		0.029	0.020		0.024	0.019	0.024
	08-Aug-14		0.027		0.022		0.028	0.024		0.023	0.019	0.018
	09-Aug-14	0.016	0.019		0.018	0.015	0.028	0.018		0.022	0.017	0.019
	10-Aug-14		0.015		0.014		0.022	0.014		0.019	0.015	0.015
	11-Aug-14		0.029		0.022		0.033	0.022		0.029	0.019	0.022
	12-Aug-14	0.018	0.026		0.022	0.017	0.041	0.026		0.028	0.022	0.026
	13-Aug-14		0.025		0.019		0.033	0.020		0.029	0.020	0.019
	14-Aug-14		0.031		0.017		0.032	0.027		0.032	0.027	0.022

		AQMD monitoring locations				Exide Monitoring Locations						
	Date	Exide AT & SF Lead (µg/m^3)	Exide Rehrig Pacific Lead (µg/m^3)	Ayers St. Lead (µg/m^3)	Exide Mid Lead (µg/m^3)	Rail yard AT & SF Lead (µg/m^3)	SE Site Lead (µg/m^3)	SW Site Lead (µg/m^3)	New NW Site Lead (µg/m^3)	New NE Site Lead (µg/m^3)	New N Site Lead (µg/m^3)	MID Site Lead (µg/m^3)
	15-Aug-14	0.017	0.027		0.022	0.026	0.049	0.029		0.029	0.026	0.036
	16-Aug-14		0.024		0.017		0.055	0.021		0.026	0.020	0.020
	17-Aug-14		0.018		0.017		0.031	0.012		0.017	0.016	0.014
	18-Aug-14	0.018	0.033		0.022	0.020	0.027	0.024		0.032	0.020	0.020
	19-Aug-14		0.024		0.017		0.023	0.024		0.022	0.020	0.021
	20-Aug-14		0.024		0.019		0.032	0.024		0.024	0.021	0.023
	21-Aug-14	0.015	0.021		0.022	0.015	0.030	0.015		0.022	0.015	0.016
	22-Aug-14		0.025		0.016		0.025	0.020		0.026	0.017	0.019
	23-Aug-14		0.021		0.016		0.023	0.016		0.016	0.013	0.014
	24-Aug-14	0.012	0.014		0.014	0.011	0.021	0.013		0.018	0.012	0.013
	25-Aug-14		0.020		0.013		0.021	0.016		0.020	0.014	0.015
	26-Aug-14		NS		NS		0.032	0.024		0.029	0.024	0.023
	27-Aug-14	0.014	0.023		0.020	0.025	0.046	0.033		0.036	0.030	0.033
	28-Aug-14		NS		0.024		0.062	0.037		0.036	0.034	0.036
	29-Aug-14		0.013		0.013		0.031	0.019		0.021	0.021	0.020
	30-Aug-14	0.009	0.011		0.010	0.016	0.015	0.014		0.017	0.017	0.012
	31-Aug-14		0.008		0.006		0.009	0.014		0.011	0.011	0.010
Aug-14	**Monthly Avg.**	**0.014**	**0.021**		**0.017**	**0.018**	**0.030**	**0.021**		**0.024**	**0.019**	**0.020**
	01-Sep-14		0.007		0.009		0.012	0.010		0.012	0.018	0.012
	02-Sep-14	0.009	0.021		0.013	0.014	0.028	0.019		0.030	0.019	0.021
	03-Sep-14		0.025		0.021		0.026	0.020		0.025	0.014	0.019
	04-Sep-14		0.017		0.015		0.029	0.024		0.021	0.019	0.018
	05-Sep-14	0.018	0.024		0.014	0.019	0.032	0.022		0.024	0.023	0.019
	06-Sep-14		0.021		0.019		0.025	0.017		0.030	0.020	0.019
	07-Sep-14		0.013		NS		0.021	0.018		0.018	0.019	0.019
	08-Sep-14	0.011	0.019		0.014	0.013	0.019	0.016		0.018	0.017	0.014
	09-Sep-14		0.025		0.023		0.033	0.024		0.033	0.026	0.026
	10-Sep-14		0.027		NS		0.043	0.022		0.036	0.027	0.021
	11-Sep-14	0.024	0.030		0.030	0.035	0.062	0.049		0.042	0.043	0.037
	12-Sep-14		NS		0.024		0.037	0.032		0.030	0.026	0.025
	13-Sep-14		0.025		0.023		0.032	0.025		0.029	0.030	0.025
	14-Sep-14	0.019	0.019		0.030	0.019	0.025	0.021		0.024	0.020	0.033
	15-Sep-14		0.034		0.026		0.034	0.029		0.038	0.031	0.028
	16-Sep-14		0.040		0.029		0.034	0.031		0.042	0.034	0.029

		AQMD monitoring locations				Exide Monitoring Locations						
	Date	Exide AT & SF Lead (µg/m^3)	Exide Rehrig Pacific Lead (µg/m^3)	Ayers St. Lead (µg/m^3)	Exide Mid Lead (µg/m^3)	Rail yard AT & SF Lead (µg/m^3)	SE Site Lead (µg/m^3)	SW Site Lead (µg/m^3)	New NW Site Lead (µg/m^3)	New NE Site Lead (µg/m^3)	New N Site Lead (µg/m^3)	MID Site Lead (µg/m^3)
	17-Sep-14	0.022	0.037		NS	0.033	0.050	0.037		0.051	0.049	0.042
	18-Sep-14		0.020		0.020		0.025	0.020		0.022	0.019	0.018
	19-Sep-14		NS		0.016		0.027	0.020		0.018	0.017	0.014
	20-Sep-14	0.012	0.014		0.013	0.009	0.025	0.009		0.011	0.011	0.010
	21-Sep-14		0.014		0.010		0.016	0.010		0.011	0.012	0.011
	22-Sep-14		0.017		0.019		0.028	0.017		0.032	0.020	0.017
	23-Sep-14	0.017	0.028		0.020	0.021	0.032	0.025		0.025	0.028	0.023
	24-Sep-14		0.033		0.027		0.144	0.026		0.031	0.026	0.025
	25-Sep-14		0.033		0.028		0.086	0.031		0.034	0.030	0.030
	26-Sep-14	0.016	0.024		0.022	0.016	0.141	0.019		0.030	0.019	0.025
	27-Sep-14		0.022		0.021		0.067	0.021		0.018	0.016	0.025
	28-Sep-14		0.018		0.017		0.032	0.012		0.018	0.011	0.019
	29-Sep-14	0.017	0.016		0.019	0.022	0.041	0.022		0.027	0.025	0.019
	30-Sep-14						0.037	0.019		0.026	0.028	0.023
Sep-14	**Monthly Avg.**	**0.017**	**0.023**		**0.020**	**0.020**	**0.041**	**0.022**		**0.027**	**0.023**	**0.022**
	01-Oct-14		0.017		0.014		0.020	0.016		0.017	0.022	0.014
	02-Oct-14	0.021	0.023		0.022	0.022	0.044	0.028		0.030	0.028	0.026
	03-Oct-14		0.028		0.027		0.044	0.031		0.024	0.039	0.029
	04-Oct-14		0.023		0.022		0.030	0.023		0.032	0.032	0.029
	05-Oct-14	0.015	0.016		0.017	0.019	0.016	0.019		0.017	0.020	0.018
	06-Oct-14						0.033	0.029		0.035	0.029	0.029
	07-Oct-14						0.048	0.042		0.036	0.041	0.038
	08-Oct-14					0.024	0.040	0.026		0.032	0.033	0.037
	09-Oct-14						0.027	0.023		0.016	0.018	0.020
	10-Oct-14						0.045	0.025		0.028	0.028	0.032
	11-Oct-14					0.021	0.018	0.016		0.019	0.023	
	12-Oct-14						0.016	0.013		0.015	0.012	0.015
	13-Oct-14						0.030	0.024		0.025	0.026	0.021
	14-Oct-14					0.017	0.023	0.018		0.023	0.016	0.017
	15-Oct-14						0.049	0.020		0.027	0.024	0.028
	16-Oct-14						0.031	0.015		0.019	0.026	0.018
	17-Oct-14					0.017	0.035	0.020		0.021	0.022	0.022
	18-Oct-14						0.023	0.012		0.011	0.013	0.011
	19-Oct-14						0.013	0.012		0.011	0.013	0.011

		AQMD monitoring locations				Exide Monitoring Locations						
	Date	Exide AT & SF Lead (µg/m^3)	Exide Rehrig Pacific Lead (µg/m^3)	Ayers St. Lead (µg/m^3)	Exide Mid Lead (µg/m^3)	Rail yard AT & SF Lead (µg/m^3)	SE Site Lead (µg/m^3)	SW Site Lead (µg/m^3)	New NW Site Lead (µg/m^3)	New NE Site Lead (µg/m^3)	New N Site Lead (µg/m^3)	MID Site Lead (µg/m^3)
	20-Oct-14											
	21-Oct-14											
	22-Oct-14											
	23-Oct-14											
	24-Oct-14											
	25-Oct-14											
	26-Oct-14											
	27-Oct-14											
	28-Oct-14											
	29-Oct-14											
	30-Oct-14											
	31-Oct-14											
Oct-14	**Monthly Avg.**	**0.018**	**0.021**		**0.020**	**0.020**	**0.031**	**0.022**		**0.023**	**0.024**	**0.023**